CHS '41 25TH REUNION 1966-1969

SCRAP BOOK

Joanne Cross Wisener ('44)
860 19th Place, Yuma, Arizona 85364

Betty Lou Davis
Mrs. Arthur Wood
7328 Country Club Dr., La Jolla, Calif. 92037

Mrs. Laura Weyler Christian
517 10th St., Coronado, Calif. 92118

Judy Lynch ('42)
Mrs. Vernon Van Dyke
2557 W. 7th St., San Bernardino, Calif. 92410

Martha Kiefer ('42)
Mrs. Henry Sanford
14341 Green Vally Ave., Santa Ana, Calif. 92705

Laurel Wellington ('40)
Mrs. Hoyt Todd
650 Ember Lane, La Habra, Calif. 90631

Lois Osborn ('42)
Mrs. Paul Mitchell
125 Terry St., Indian Harbor Beach, Florida 32935

Mary Omar ('40)
Mrs. Richard Gifford
569 B Ave., Coronado, Calif. 92118

Irma Lee Hinkle ('42)
Mrs. L. Harvard Rundberg
777 Myra St., Chula Vista, Calif. 92010

Miss Emily Stevens ('46)
2101 Sixteenth St., N. W. Apt. 626 Washington, D. C., 20009

Reunion 1966

HI! ---

The years are rolling by! The time has come for the Coronado High School class of '41 25th anniversary reunion!

Here are the plans we've made:

Date: Saturday, July 30, 1966
Time: 11 A.M. - 3 P.M.
Place: Beach party at Silver Strand State Park (bay side),
(5 miles south of Hotel del).
Bring your own food.

We (will) (will not) attend.
Number in our party -------- _____

A N D

Date: Saturday, July 30, 1966
Time: 7:30 P.M. - ?
Place: Mexican Village, 1st. & Orange, for a no-host dinner.
$3.75 each ($7.50 couple), Mexican or American plate.
Friends and relatives (over 21 years) welcome.

We (will) (will not) attend.
Number in our party -------- _____

Please have your check (payable to Fred A. Sandermann) in by June 30, 1966. Check refundable only if dinner is cancelled.

Whether or not you attend, please send us information about you and your family. We would like a picture, too, for our scrapbook.

Do you know any addresses of our classmates? Send them along if you do.

Remember this is the Silver Anniversary! We may not make it to the Golden one, so let's make this celebration a good one!

Sincerely,

Committee : Fritz Sandermann
(in order of age!) Bud Ingle
Betty Gene Pittman
(667 J Ave.
Coronado, Calif., 92118)

Beach Party Attendance: — (~~39~~ 40)

from Coronado

Mr. + Mrs. Fred (Fritz) Sanderman + daughter, Sally,
Mr. + Mrs. C. V. (Bud) Ingle + children, Laura, Barbara + John
Mr. + Mrs. Shelby Pittman (Betty Gene Henderson) + daughters, Cindy + Connie
Mrs. Richard (Mary Omar) Gifford ('40), daughter, + nephew, Rolf Athearn
Mr. + Mrs. John Burhans + son, Bob
Mr. + Mrs. Kenneth Kiefer, + children, Karin, Kyle + Alix from San Luis Obispo.
Mr. + Mrs. H. Sanford (Martha Kiefer '42) from Santa Ana.
Mr. + Mrs. John Rinn (Enid Ball) + children, Mike + Cheryl from Sunland.
Mrs. Cushman Dow (Betty Burrow) + daughter, Valerie from La Jolla,
Mrs. Ann (Baird) Nuzum from Encinitas
Dr. John Mathewson + children, John, Bob + Liz
Mr. + Mrs. Stuart Brown + son, Craig from Canoga Park
Mrs. Paul Innis (Laura Jane York) from San Diego

Answers to Reunion
Invitations

Dinner Party attendance; — 27

~~Mr. + Mrs. Fred Sandermann, Mr. + Mrs. C. V. Ingle,~~
~~Mr. + Mrs. Shelby Pittman, Miss Christine Pittman,~~
~~Mr. + Mrs. Graham Scott, Mr. + Mrs. Shelby~~
~~Pittman (Betty Gene Henderson), Mr. + Mrs. John~~
~~Willson (Phyllis Iannucci);~~

Coronado:
Mr. + Mrs. Fred Sandermann
Mr. + Mrs. C. V. Ingle
Mr. + Mrs. Shelby Pittman (Betty Gene Henderson)
Mr. + Mrs. Arthur Blaisdell ('40) (Rosemary Scoffield)
Dr. John Matterson

Mrs. Ann Baird Nuzum from Encinitas
Mr. + Mrs. John Renn (Enid Ball) from Sunland
Dr. Scott Daubin from Santa Barbara
Mr. + Mrs. John Willson (Phyllis Iannucci) from El Cajon
Mr. + Mrs. Graham Scott from Carmichael
Mr. + Mrs. Stuart Brown from Canoga Park
Mr. + Mrs. Richard Cross III (Nancy Spitzer '44) from Orange
Mrs. Joan Wiseley (Joanne Cross '44) from Yuma Ariz. 4348
Mr. + Mrs. Stewart Worden from El Cajon
Mr. + Mrs. Graham Kelly (Julie Ferguson) from San Diego
Miss Christine Pittman ('61) from San Diego

14 mark
12 Tina

Answers to Reunion Invitations

1476 Elevation Rd
San Diego, Calif 92110

THIS SIDE OF CARD IS FOR ADDRESS

4¢ U.S.POSTAGE

Betty Gene Pittman
667 J Ave
Coronado, Calif 92118

GUEST LIST

NAME	SPOUSE	OCCUPATION	FAMILY
Graham Scott 3540 Lani Ln. Carmichael	Elaine	Civil Engr - Dept of Water Resources	Alan - 15
Phyllis Willson	John	Turkey Rancher Chief of General Services, Welfare Dept.	Brian 7 Richard 18 John 16 Diane 11 Tony 8
FRITZ SANDERMANN	MARY.	STRUCTURAL ENGINEER	SALLY 22 SUSAN 20.
John Mathewson 1000. G	Helen	M.D.	John 17 Bob 15 Lez 11
Scott C Daubin	Barbara	Physicist ~~Tim Bender~~	Scott, Jr - 20 Jean - 18 Susan - 16
Stuart H Brown	Jane	Starving Writer	Craig 12
Rich Crow III	NANCY	Market Planning, Corp Offices NORTH AMERICAN AVIATION	Scott 19 Richard IV 18 Bill 17 Charles 9 Patrick 5 Carol 4 ANITA 2
Rosemary Blaisdell 121 J Ave Coronado	Art	Note Clerk Bank of America	Tim 21 Susan 17
Stewart M. Worden, J. 11426 Fuerte Farms Rd, El Cajon, Calif.	Harriette	Floor Coverings Contractor	Lenora Lee 20 Greg 17 Bill 15 Scott 11 Suzie 8
Julie Ferguson Kelly - Graham 3123 Zola S.D. 6		- mother -	Pem - 18 Mike - 17 Sue - 16 Molly - 15 Nancy - 13 Sarah - 6 Anne - 3

Answers to Reunion Invitations

July 27, 1966

Dear Betty Jean:

It is with regret that I will be unable to attend the dinner this coming Saturday. I wish to thank you for thinking of me and for sending me the letter and post card. If at all possible, I will try to come by the beach party as soon as I get off work to at least say hello to everyone.

Betty Jean, I wish to compliment you for the fine job you are doing in having these reunions. I think It is just wonderful for you to show this much intrest. Hope I can see you Saturday before 3:00.

Sincerely
Laura
Laura Innis

LAURA Jane YORK

Sara Ann Nuzum (Baird) Ken SON
Homemaker

Occupation Family

Mary Omar Gifford (Leona's Boy Roof)
sub-teacher

John Mathewson, M.D. Rees-Stealy Clinic, S.D.
John age 17
Bob " 16
Liz " 11

Stuart H. Brown
7503 Milwood Ave Canoga Park
wife Jane son Craig profession: Starving Writer

Laura Jane York Innis
Husband - Paul - Solar Aircraft

Joanne Cross
860 19th Place
(19½ St.) Yuma

427 Hillcrest Dr
Encinitas
92024

Reservations for Ann (Baird) Nuzum
at the present time I am a
homemaker.
Am single.

HI! ---

The years are rolling by! The time has come for the Coronado High School class of '41 25th anniversary reunion!

Here are the plans we've made:

Date: Saturday, July 30, 1966
Time: 11 A.M. - 3 P.M.
Place: Beach party at Silver Strand State Park (bay side),
(5 miles south of Hotel del).
Bring your own food.

We (will) (will not) attend.
Number in our party -------- 1

A N D

Date: Saturday, July 30, 1966
Time: 7:30 P.M. - ?
Place: Mexican Village, 1st. & Orange, for a no-host dinner.
$3.75 each ($7.50 couple), Mexican or American plate.
Friends and relatives (over 21 years) welcome.

We (will) (will not) attend.
Number in our party -------- 1

Guest List

Name	Occupation	Family
BETTY GENE (HENDERSON) PITTMAN	HOUSEWIFE	CHRISTINE 22 CAROLYN 21 (AHART 3 CHILDREN)
SHELBY PITTMAN	MACHINIST	CYNTHIA - 15½ CONSTANCE - 12
FRITZ SANDERMANN	ENGINEER	MARY WIFE. SALLY. 12 SUSAN 20 SAVAGE L.R. 8 MONTHS
Bud Ingle Helen	Plumbing & Heating Contractor	Laura 17 Barbara 15 John 13
KEN KIEFER	TEACHER	ANN - 14 KAREN - 10 KYLE - 4 ALEX - 2
Betty Burrow Dow Cush Dow, attorney	housemaker	Jim 16 Valerie 13
Martha Kiefer Sanford Mac	Allstate (Rummel) Sales - 3M Co.	Allen 19 Kenny 18
Enid Ball Rinn John	Typist Pasteurizer phone 353-8889	Judy 20 Mike 18 Cheryl 15
John H. Burhans manager XV-5A Test Team Ryan Aeronautical Co wife Georgia		Cindy - 16 Bill - 14 Bobby - 9

May 25, 1966

Dear Betty Gene,

Thanks for the card. Mrs. Kenneth Wydler (Virginia Fox) address:

3435 Charleston St.
Annandale, Va.

Incidantly, Virginia is a widow, Ken having died in 1963. I don't know Betty Moyer's (excuse, I mean Betty Bacon's) address but her brother lives in Coronado and you might call him (or preferably his wife) and obtain it. His name is John S. Moyer, 526 Glorietta 435-4626.

I now find that my wife will be able to accompnay me to the reuninion; so if it isn't too late I would like to add one to my reservation for the dinner at the Mexican Village on the 30th. Check enclosed.

Regards to all,

Scott

Scott DAUBIN
1220 CIMA LINDA LANE
Santa Barbara, Calif.
93103

Enid (Ball) Rinn, 10711 Sherman Lane '78, Lmland 353-8001

Julie Kelly (Nee Ferguson)
47 children

Scott C Sanders — 1220 Cima Linda Lane
Santa Barbara, Calif.
93103

Phyllis M. Willson — 1328 Arlington Place
El Cajon, Calif. 444-8083

Sara Ann Nelson — 427 Hillcrest Dr.
Encinitas, 753-3489
Calif.

Answers to Reunion

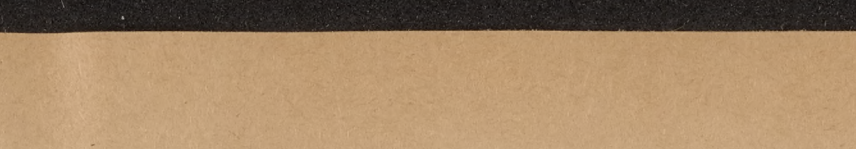

Mrs. Shelby Pittman
667 J Ave
Coronado, Calif.

Sara Ann Nuzum (Baird) Ken SON
Homemaker

Occupation Family

Mary Omar Gifford (Leona's Boy Roof)
sub-teacher

John Mathewson, M.D. Rees-Stealy Clinic, S.D.
John age 17
Bob " 16
Liz " 11

Stuart H. Brown
7503 Milwood Ave Canoga Park
wife Jane son Craig profession: Starving Writer

Laura Jane York Innis
Husband - Paul - Solar Aircraft

Joanne Cross
860 19th Place
(19½ St.) Yuma

Answers to Reunion

MRS. RICHARD F. CROSS, III

532 S. KENSINGTON ROAD, ORANGE, CALIF.

September 23, 1966

Dear Betty Gene,

Dick asked me to write for him to tell you to go ahead and send the list up in whatever form is easiest for you and he'll take it from there. So I guess your handwriting will be O.K. as it's easy to read, and we can get it typed.

Yes, we did get a copy of the Journal and enjoyed the

Sara Ann Nuzum (Baird) Ken SON
Homemaker

Occupation Family

Mary Omar Gifford (Leona's Boy Roof)
sub-teacher

John Mathewson, M.D. Rees-Stealy Clinic, S.D.
John age 17
Bob " 16
Liz " 11

Stuart H. Brown
7503 Milwood Ave Canoga Park
wife Jane son Craig profession: Starving Writer

Laura Jane York Innis
Husband - Paul - Solar Aircraft

Joanne Cross
860 19th Place
(19½ St.) Yuma

Answers to Reunion

article. Thanks for thinking of us.

Sorry to be so late getting this word back to you. Getting everybody back into the school swing has had us hopping!

Hope to see you one of these visits to Harold Coronado!

Sincerely,

Nancy

Sara Ann Nuzum (Baird) Ken SON
Homemaker

Occupation Family

Mary Omar Gifford (Leona's Boy Roof)
sub-teacher

John Mathewson, M.D. Rees-Stealy Clinic, S.D.
John age 17
Bob " 16
Liz " 11

Stuart H. Brown
7503 Milwood Ave Canoga Park
wife Jane son Craig profession: Starving Writer

Laura Jane York Innis
Husband - Paul - Solar Aircraft

Joanne Cross
860 19th Place
(19½ St.) Yuma

do.

Remember this is the Silver Anniversary! We may not make it to the Golden one, so let's make this celebration a good one!

Sincerely,

Committee : Fritz Sandermann
(in order of age!) Bud Ingle
Betty Gene Pittman
(667 J Ave.
Coronado, Calif., 92118)

Dear classmates - I'm too far away to do more than wish you all a pleasant happy time at the reunion. Sorry I'm so late responding but have just returned

Sara Anne Nuzum (Baird) Ken SON
Homemaker

Occupation Family

Mary Omar Gifford (Leona's Boy Roof)
sub-teacher

John Mathewson, M.D. Rees-Stealy Clinic, S.D.
John age 17
Bob " 16
Liz " 11

Stuart H. Brown
7503 Milwood Ave Canoga Park
wife Jane son Craig profession: Starving Writer

Laura Jane York Innis
Husband - Paul - Solar Aircraft

Joanne Cross
860 19th Place
(19½ St.) Yuma

HI! ---

The years are rolling by! The time has come for the Coronado High School class of '41 25th anniversary reunion!

Here are the plans we've made:

Date: Saturday, July 30, 1966
Time: 11 A.M. - 3 P.M.
Place: Beach party at Silver Strand State Park (bay side),
(5 miles south of Hotel del).
Bring your own food.

We (~~will~~) (will not) attend.
Number in our party -------- _____

A N D

Date: Saturday, July 30, 1966
Time: 7:30 P.M. - ?
Place: Mexican Village, 1st. & Orange, for a no-host dinner.
$3.75 each ($7.50 couple), Mexican or American plate.
Friends and relatives (over 21 years) welcome.

We (~~will~~) (will not) attend.
Number in our party -------- _____

Please have your check (payable to Fred A. Sandermann) in by June 30, 1966. Check refundable only if dinner is cancelled.

Whether or not you attend, please send us information about you and your family. We would like a picture, too, for our scrapbook.

Do you know any addresses of our classmates? Send them along if you

Sara Anne Nuzum (Baird) Ken SON
Homemaker

Occupation Family

Mary Omar Gifford (Leona's Boy Roof)
sub-teacher

John Mathewson, M.D. Rees-Stealy Clinic, S.D.
John age 17
Bob " 16
Liz " 11

Stuart H. Brown
7503 Milwood Ave Canoga Park
wife Jane son Craig profession: Starving Writer

Laura Jane York Innis
Husband - Paul - Solar Aircraft

Joanne Cross
860 19th Place
(19½ St.) Yuma

from a Polaris submarine patrol. Present dope on me: am Commander USNavy and C.O. USS Casimir Pulaski (SSBN 633) Gold crew. Address 1310 New Castle St, Charleston S.C. 29407. Married 15 years to Suzanne Murray Brittain of Santa Barbara, Calif; 4 sons: Tommy 14, Billy 12, Bruce 8, Bryan 5. Best wishes to all

Tom Brittain

CDR. T. B. Brittain, Jr.
1310 NEW CASTLE ST.
CHARLESTON, S.C.
29407

Sara Ann Nuzum (Baird) Ken SON
Homemaker

Occupation Family

Mary Omar Gifford (Leona's Boy Roof)
sub-teacher

John Mathewson, M.D. Rees-Stealy Clinic, S.D.
John age 17
Bob " 16
Liz " 11

Stuart H. Brown
7503 Milwood Ave Canoga Park
wife Jane son Craig profession: Starving Writer

Laura Jane York Innis
Husband - Paul - Solar Aircraft

Joanne Cross
860 19th Place
(19½ St.) Yuma

HI! ---

The years are rolling by! The time has come for the Coronado High School class of '41 25th anniversary reunion!

Here are the plans we've made:

Date: Saturday, July 30, 1966
Time: 11 A.M. - 3 P.M.
Place: Beach party at Silver Strand State Park (bay side),
(5 miles south of Hotel del).
Bring your own food.

We (will) (will not) attend.
Number in our party -------- 6

A N D

Date: Saturday, July 30, 1966
Time: 7:30 P.M. - ?
Place: Mexican Village, 1st. & Orange, for a no-host dinner.
$3.75 each ($7.50 couple), Mexican or American plate.
Friends and relatives (over 21 years) welcome.

We (will) (will not) attend.
Number in our party -------- _____

Please have your check (payable to Fred A. Sandermann) in by June 30, 1966. Check refundable only if dinner is cancelled.

Whether or not you attend, please send us information about you and your family. We would like a picture, too, for our scrapbook.

Do you know any addresses of our classmates? Send them along if you do.

Remember this is the Silver Anniversary! We may not make it to the Golden one, so let's make this celebration a good one!

Sincerely,

Committee (in order of age!) :
Fritz Sandermann
Bud Ingle
Betty Gene Pittman
(667 J Ave.
Coronado, Calif., 92118)

WE APPRECIATE ALL OF THE WORK YOU HAVE DONE ON THIS AND WILL MAKE EVERY ATTEMPT TO GET THERE

GINNY and KEM KIEFER
1987 WILDING LANE
SAN LUIS OBISPO
CALIFORNIA 93401

3

Sara Ann Nuzum (Baird) Ken SON
Homemaker

Occupation Family

Mary Omar Gifford (Leona's Boy Roof)
sub-teacher

John Mathewson, M.D. Rees-Stealy Clinic, S.D.
John age 17
Bob " 16
Liz " 11

Stuart H. Brown
7503 Milwood Ave Canoga Park
wife Jane son Craig profession: Starving Writer

Laura Jane York Innis
Husband - Paul - Solar Aircraft

Joanne Cross
860 19th Place
(19½ St.) Yuma

Answers to Reunion
Invitations

PAUL L. LUDLOW

1737 SOLANO AVE. - APT. 107
BERKELEY, CALIF. 94707
TEL. NR. 524-5642

CHIEF WARRANT OFFICER
U. S. ARMY (RETIRED)

Sara Ann Nuzum (Baird) Ken SON
Homemaker

Occupation Family

Mary Omar Gifford (Leona's Boy Roof)
sub-teacher

John Mathewson, M.D. Rees-Stealy Clinic, S.D.
John age 17
Bob " 16
Liz " 11

Stuart H. Brown
7503 Milwood Ave Canoga Park
wife Jane son Craig profession: Starving Writer

Laura Jane York Innis
Husband - Paul - Solar Aircraft

Joanne Cross
860 19th Place
(19½ St.) Yuma

PAUL LUDLOW

July 12, 1966

Committee
25th Anniversary Reunion
Coronado High School, Class of '41
667 J Avenue
Coronado, California 92118

Dear Committee Members, ie, Fritz, Bud, and Betty:

Due to other commitments, and namely work, it's with much regret that I will be unable to attend the 25th Anniversary Reunion of "our" Class of '41. That you have remembered me each year by your invitations, and despite the fact that I have yet to attend one of the reunions, nevertheless, I shall be forever appreciative of your thoughtfulness. However, let me assure you that I will attend one of the reunions at my first opportune time. I have no doubt but that they will continue for many years to come....and naturally I expect to live to the ripe old age of at least 100 years!

While I have not lived in Coronado since November of 1942, and primarily because of the twenty years I served in the Army, and subsequent civilian employment, nevertheless, my dear mother who still resides in "our" wonderful city of Coronado has on each occasion forwarded your invitations to me. I do however visit my mother once a year when I am on vacation during the months of either March or April.

Assuming that you might be interested to know what the future held in store for me shortly after my graduation from CHS, hurriedly, here's a resume of same. I entered the Army as a Private on November 29, 1942, and retired therefrom as a Chief Warrant Officer on May 31, 1963. Not only did my Army service take me completely around the world two and a half times, including China and East Berlin, but the experience I gained from it has been invaluable to me. For three months (June-August '63) after my retirement I was an investigator and/or agent for a private detective agency (Industrial Investigation Bureau) in Sacramento. In September of '63, I began what I thought I would like to make another career at as a Correctional Officer at Folsom State Prison. However, it took two and a half years for me to discover that prison work wasn't for me, and thus I resigned therefrom on March 28 of this year and accepted my present job as a Calif State Policeman.

Should you by chance know of any members of "our" class who are residing in the San Francisco-Oakland Bay Area, please advise me of their addresses and/or should you write to any one of them advise them of mine. I live about a "stone's throw" from the Univ of Calif at Berkeley. My units' headquarters (Calif State Police) is located in the Calif State Building at 350 McAllister St, San Francisco.

Sara Ann Nuzum (Baird) Ken SON
Homemaker

Occupation Family

Mary Omar Gifford (Leona's Boy Roof)
sub-teacher

John Mathewson, M.D. Rees-Stealy Clinic, S.D.
John age 17
Bob " 16
Liz " 11

Stuart H. Brown
7503 Milwood Ave Canoga Park
wife Jane son Craig profession: Starving Writer

Laura Jane York Innis
Husband - Paul - Solar Aircraft

Joanne Cross
860 19th Place
(19½ St.) Yuma

I tried marriage for awhile (three years) shortly before I retired but I just couldn't seem to make a go of it. I'm afraid I waited too long. Needless to say that the service "regimented" me too much. So, as it is, I'm just one amongst many bachelors.

Again, I am very appreciative of your invitation. And while I can not be with you in person, be assured that I will be with you in spirit.

Wishing each and every one of you all of the very best, and that your reunion is a big success, I remain - - - - -

Sincerely yours,

Paul

Sara Ann Nuzum (Baird) Ken SON
Homemaker

Occupation Family

Mary Omar Gifford (Leona's Boy Roof)
sub-teacher

John Mathewson, M.D. Rees-Stealy Clinic, S.D.
John age 17
Bob " 16
Liz " 11

Stuart H. Brown
7503 Milwood Ave Canoga Park
wife Jane son Craig profession: Starving Writer

Laura Jane York Innis
Husband - Paul - Solar Aircraft

Joanne Cross
860 19th Place
(19½ St.) Yuma

HI! ---

The years are rolling by! The time has come for the Coronado High School class of '41 25th anniversary reunion!

Here are the plans we've made:

Date: Saturday, July 30, 1966
Time: 11 A.M. - 3 P.M.
Place: Beach party at Silver Strand State Park (bay side),
(5 miles south of Hotel del).
Bring your own food.

We (will) (will not) attend. will - 4
Number in our party --------

A N D

Date: Saturday, July 30, 1966
Time: 7:30 P.M. - ?
Place: Mexican Village, 1st. & Orange, for a no-host dinner.
$3.75 each ($7.50 couple), Mexican or American plate.
Friends and relatives (over 21 years) welcome.

We (will) (will not) attend. will not
Number in our party --------

Please have your check (payable to Fred A. Sandermann) in by June 30, 1966. Check refundable only if dinner is cancelled.

Whether or not you attend, please send us information about you and your family. We would like a picture, too, for our scrapbook.

Do you know any addresses of our classmates? Send them along if you do.

Remember this is the Silver Anniversary! We may not make it to the Golden one, so let's make this celebration a good one!

Sincerely,

Committee (in order of age!): Fritz Sandermann
Bud Ingle
Betty Gene Pittman
(667 J Ave.
Coronado, Calif., 92118)

Betty Burrow Dow
1595 Coast Walk
La Jolla Calif
92037

Sara Anne Nuzum (Baird) Ken SON
Homemaker

Occupation Family

Mary Omar Gifford (Leona's Boy Roof)
sub-teacher

John Mathewson, M.D. Rees-Stealy Clinic, S.D.
John age 17
Bob " 16
Liz " 11

Stuart H. Brown
7503 Milwood Ave Canoga Park
wife Jane son Craig profession: Starving Writer

Laura Jane York Innis
Husband - Paul - Solar Aircraft

Joanne Cross
860 19th Place
(19½ St.) Yuma

Scott C. Dauhin

HI! ---

The years are rolling by! The time has come for the Coronado High School class of '41 25th anniversary reunion!

Here are the plans we've made:

Date: Saturday, July 30, 1966
Time: 11 A.M. - 3 P.M.
Place: Beach party at Silver Strand State Park (bay side),
(5 miles south of Hotel del).
Bring your own food.

We (will) (will not) attend. 1
Number in our party -------- _____

A N D

Date: Saturday, July 30, 1966
Time: 7:30 P.M. - ?
Place: Mexican Village, 1st. & Orange, for a no-host dinner.
$3.75 each ($7.50 couple), Mexican or American plate.
Friends and relatives (over 21 years) welcome.

We (will) (will not) attend.
Number in our party -------- 1

Please have your check (payable to Fred A. Sandermann) in by June 30, 1966. Check refundable only if dinner is cancelled.

Whether or not you attend, please send us information about you and your family. We would like a picture, too, for our scrapbook.

Do you know any addresses of our classmates? Send them along if you do.

Remember this is the Silver Anniversary! We may not make it to the Golden one, so let's make this celebration a good one!

Sincerely,

Committee : Fritz Sandermann
(in order of age!) Bud Ingle
Betty Gene Pittman
(667 J Ave.
Coronado, Calif., 92118)

Dick Cross's address:
532 Kensington Rd.
Orange, Calif

Sara Ann Nuzum (Baird) Ken SON
Homemaker

Occupation Family

Mary Omar Gifford (Leona's Boy Roof)
sub-teacher

John Mathewson, M.D. Rees-Stealy Clinic, S.D.
John age 17
Bob " 16
Liz " 11

Stuart H. Brown
7503 Milwood Ave Canoga Park
wife Jane son Craig profession: Starving Writer

Laura Jane York Innis
Husband - Paul - Solar Aircraft

Joanne Cross
860 19th Place
(19½ St.) Yuma

John & Georgia Burhans

HI! ---

The years are rolling by! The time has come for the Coronado High School class of '41 25th anniversary reunion!

Here are the plans we've made:

Date: Saturday, July 30, 1966
Time: 11 A.M. - 3 P.M.
Place: Beach party at Silver Strand State Park (bay side),
(5 miles south of Hotel del).
Bring your own food.

We (will) (will not) attend.
Number in our party -------- 2

A N D

~~Date:~~ Saturday, July 30, 1966
Time: 7:30 P.M. - ?
Place: Mexican Village, 1st. & Orange, for a no-host dinner.
$3.75 each ($7.50 couple), Mexican or American plate.
Friends and relatives (over 21 years) welcome.

We (will) (will not) attend.
Number in our party -------- _____

Please have your check (payable to Fred A. Sandermann) in by June 30, 1966. Check refundable only if dinner is cancelled.

Whether or not you attend, please send us information about you and your family. We would like a picture, too, for our scrapbook.

Do you know any addresses of our classmates? Send them along if you do.

Remember this is the Silver Anniversary! We may not make it to the Golden one, so let's make this celebration a good one!

Sincerely,

Committee (in order of age!) :
Fritz Sandermann
Bud Ingle
Betty Gene Pittman
(667 J Ave.
Coronado, Calif., 92118)

Sara Ann Nuzum (Baird) Ken SON
Homemaker

Occupation Family

Mary Omar Gifford (Leona's Boy Roof)
sub-teacher

John Mathewson, M.D. Rees-Stealy Clinic, S.D.
John age 17
Bob " 16
Liz " 11

Stuart H. Brown
7503 Milwood Ave Canoga Park
wife Jane son Craig profession: Starving Writer

Laura Jane York Innis
Husband - Paul - Solar Aircraft

Joanne Cross
860 19th Place
(19½ St.) Yuma

HI! ---

The years are rolling by! The time has come for the Coronado High School class of '41 25th anniversary reunion!

Here are the plans we've made:

Date: Saturday, July 30, 1966
Time: 11 A.M. - 3 P.M.
Place: Beach party at Silver Strand State Park (bay side),
(5 miles south of Hotel del).
Bring your own food.

I ~~We (will)~~ (will not) attend, sorry!
Number in our party -------- _____

A N D

Date: Saturday, July 30, 1966
Time: 7:30 P.M. - ?
Place: Mexican Village, 1st. & Orange, for a no-host dinner.
$3.75 each ($7.50 couple), Mexican or American plate.
Friends and relatives (over 21 years) welcome.

I ~~We (will)~~ (will not) attend.
Number in our party -------- _____

Please have your check (payable to Fred A. Sandermann) in by June 30, 1966. Check refundable only if dinner is cancelled.

Whether or not you attend, please send us information about you and your family. We would like a picture, too, for our scrapbook.

Do you know any addresses of our classmates? Send them along if you do.

Remember this is the Silver Anniversary! We may not make it to the Golden one, so let's make this celebration a good one!

Sincerely,

Committee : Fritz Sandermann
(in order of age!) Bud Ingle
Betty Gene Pittman
(667 J Ave.
Coronado, Calif., 92118)

Thank you for the kind invitation. Without Harold, I do not feel like attending.
Elizabeth C. Swan

Sara Ann Nuzum (Baird) Ken SON
Homemaker

Occupation Family

Mary Omar Gifford (Leona's Boy Roof)
sub-teacher

John Mathewson, M.D. Rees-Stealy Clinic, S.D.
John age 17
Bob " 16
Liz " 11

Stuart H. Brown
7503 Milwood Ave Canoga Park
wife Jane son Craig profession: Starving Writer

Laura Jane York Innis
Husband - Paul - Solar Aircraft

Joanne Cross
860 19th Place
(19½ St.) Yuma

HI! ---

The years are rolling by! The time has come for the Coronado High School class of '41 25th anniversary reunion!

Here are the plans we've made:

Date: Saturday, July 30, 1966
Time: 11 A.M. - 3 P.M.
Place: Beach party at Silver Strand State Park (bay side),
(5 miles south of Hotel del).
Bring your own food.

We (will) (~~will not~~) attend.
Number in our party -------- 3

A N D

Date: Saturday, July 30, 1966
Time: 7:30 P.M. - ?
Place: Mexican Village, 1st. & Orange, for a no-host dinner.
$3.75 each ($7.50 couple), Mexican or American plate.
Friends and relatives (over 21 years) welcome.

We (will) (will not) attend.
Number in our party -------- 2

Please have your check (payable to Fred A. Sandermann) in by June 30, 1966. Check refundable only if dinner is cancelled.

Whether or not you attend, please send us information about you and your family. We would like a picture, too, for our scrapbook.

Do you know any addresses of our classmates? Send them along if you do.

Remember this is the Silver Anniversary! We may not make it to the Golden one, so let's make this celebration a good one!

Sincerely,

Committee : Fritz Sandermann
(in order of age!) Bud Ingle
Betty Gene Pittman
(667 J Ave.
Coronado, Calif., 92118)

10711 Sherman Grove Ave.
Sunland, Calif.

Enid Rinn
John Rinn
children
Judy Rinn - 20 yr.
Michael Rinn - 18 yr.
Cheryl Rinn - 15 yr.

Sara Ann Nuzum (Baird) Ken SON
Homemaker

Occupation Family

Mary Omar Gifford (Leona's Boy Roof)
sub-teacher

John Mathewson, M.D. Rees-Stealy Clinic, S.D.
John age 17
Bob " 16
Liz " 11

Stuart H. Brown
7503 Milwood Ave Canoga Park
wife Jane son Craig profession: Starving Writer

Laura Jane York Innis
Husband - Paul - Solar Aircraft

Joanne Cross
860 19th Place
(19½ St.) Yuma

HI! ---

The years are rolling by! The time has come for the Coronado High School class of '41 25th anniversary reunion!

Here are the plans we've made:

Date: Saturday, July 30, 1966
Time: 11 A.M. - 3 P.M.
Place: Beach party at Silver Strand State Park (bay side),
(5 miles south of Hotel del).
Bring your own food.

We (will) (will not) attend.
Number in our party -------- _____

A N D

Date: Saturday, July 30, 1966
Time: 7:30 P.M. - ?
Place: Mexican Village, 1st. & Orange, for a no-host dinner.
$3.75 each ($7.50 couple), Mexican or American plate.
Friends and relatives (over 21 years) welcome.

We (will) (will not) attend.
Number in our party -------- _____

Please have your check (payable to Fred A. Sandermann) in by June 30, 1966. Check refundable only if dinner is cancelled.

Whether or not you attend, please send us information about you and your family. We would like a picture, too, for our scrapbook.

Do you know any addresses of our classmates? Send them along if you do.

Remember this is the Silver Anniversary! We may not make it to the Golden one, so let's make this celebration a good one!

Sincerely,

Committee : Fritz Sandermann
(in order of age!) Bud Ingle
Betty Gene Pittman
(667 J Ave.
Coronado, Calif., 92118)

(over)

Sara Ann Nuzum (Baird) Ken SON
Homemaker

Occupation Family

Mary Omar Gifford (Leona's Boy Roof)
sub-teacher

John Mathewson, M.D. Rees-Stealy Clinic, S.D.
John age 17
Bob " 16
Liz " 11

Stuart H. Brown
7503 Milwood Ave Canoga Park
wife Jane son Craig profession: Starving Writer

Laura Jane York Innis
Husband - Paul - Solar Aircraft

Joanne Cross
860 19th Place
(19½ St.) Yuma

THE FRESNO BEE

LEO DOLLAR

FRESNO, CALIFORNIA 93721
July 21, 1966

Dear Betty Gene,

Please exercise my proxy and give my greetings to the gang (or at least as much of it as makes it to the reunion) when you get together for the beach party and the dinner bash July 30. I will have to pass on this one; it is impossible to re-arrange my schedule enough to hook up the correct timing.

Many factors interfere: I had made up my department's vacation schedule long before I realized we would be having a reunion, and to change now would spoil my No. 1 helper's plans for the coastal deer hunt in his hometown in the Mendocino hill country. I had promised him that privilege and would not think of spoiling it. Good men like him are too hard to find in this business.

Secondly, this season seems to be demanding more than the usual amount of longer distance travel on stories and features that are too good to pass up. I just recently finished three days at the national enologists' (little old winemakers) meeting at Lake Tahoe. I have two other good sized statewide sessions on citrus growing and citrus nursery regulation coming up before the vacation which will call for lots of hustling to finish in time to leave August 1 for a Disneyland trip of two days with the week winding up at Coronado. The sessions will be in Riverside and Fallbrook; too bad I can't just jog on to Coronado.

I am also busy scouting up a replacement for one of our Sacramento men who is leaving our department to go to Tennessee, ofall places. The boss at Sacramento had no luck finding one, so he dropped it in my lap because I lucked out and found the last three new hands we have signed on in the last three years. So, for a while I am doubling in brass as a personnel man as well as a farm editor. Good agriculture journalism prospects show up about as frequently as bicuspids in a White Leghorn, but it is sort of fun to sift through the offerings.

It is hard to believe that five years have passed since the last reunion, but I have to be realistic and realize I had been raised to farm editor just a little more than a year when we assembled the last time and that was in 1961.

As to events with our clan since last reunion, I have an entirely new crew in my department of first class, highly promising young hands. Frankly, I skimmed off the best of the prospects for Fresno before tipping the boss at Sacramento any were available, thus replacing one slow-poke I was delighted to see leave and one extremely able friend and fellow writer who left for the public relations business. (we speak of him in the same tones Iowa parents reserve for a daughter fallen in harlotry).

We will be making another family trip down that way the first full week of September with our boat for our usual ocean fishing week around Pt. Loma and La Jolla kelp beds. We put in a very full week in

Sara Anne Nuzum (Baird) Ken SON
Homemaker

Occupation Family

Mary Omar Gifford (Leona's Boy Roof)
sub-teacher

John Mathewson, M.D. Rees-Stealy Clinic, S.D.
John age 17
Bob " 16
Liz " 11

Stuart H. Brown
7503 Milwood Ave Canoga Park
wife Jane son Craig profession: Starving Writer

Laura Jane York Innis
Husband - Paul - Solar Aircraft

Joanne Cross
860 19th Place
(19½ St.) Yuma

THE FRESNO BEE

FRESNO, CALIFORNIA 93721

similar fashion last Easter vacation. My boys figure that is the world's best possible way to put in a week, aside from tackling the high Sierra. And that is what we will be doing in the August 21-27 week with our Boy Scout Troop and Explorer Post. Brooks is in the Explorers and Jeff is still a boy scout.

Each year the troop makes a one-week trip into the Sierra, backpacking in just far enough to get away from the usual drive-in fishermen and get in plenty of trout fishing and just enough scouting to show a good amount of advancement in ranks and merit badges at the first court of honor of the fall season. I missed one troop committee meeting last winter and found I had been selected by my friends and neighbors as an assistant scoutmaster (in the same democratic fashion that I joined the forces of freedom in early 1943).

I feel a brag coming on when I mention Brooks. As you remember, he is my deaf boy, and he has accomplished an immense amount of achievements in spite of this handicap. He still is a long way from an accurate speaker, but his work in school has been amazing. He finished junior high school (7th, 8th and 9th grades here) this June on the merit list and was named one of the outstanding citizens of the graduating class. Making the merit list required just barely under a B average in grades, plus extra-curricular activity in student government projects, sports or the school specialty clubs. He lettered in track all three years (220 yards, mile relay, 440 relay, cross country and 100 yards). And according to his teachers and the coach "everyone knows him and likes his friend."

He and Jeff are both on their way to being midgets, as you will recall from your visit when you drove through Fresno. Brooks is now 6 ft. 5 in. tall at just barely 17 years. Jeff stands 6 ft. even and wears my shoes in a perfect fit and is close to fitting my jackets too, and he is just 14. (I think I will secretly enroll in a judo class.)

The scouting work has just grown (like Topsy or some kind of mistletoe infestation). I started helping a bit on the sidelines because I did not think we should make the scoutmaster a uniformed baby-sitter, providing a bit of transportion and then taking on the marksmanship class so the little knuckleheads would not blast somebody into limbo and then supervising the Explorers when their leader was clobbered in a car wreck. The next thing I knew I was handling hunter-safety as a Nat'l Rifle Ass'n instructor through Calif. Dept. Fish & Game and now the scoutmaster's hole ace (I theenk that's what he said) with the Explorers.

We have a thing going called Operation Checkmate, a conservation project in which we cut out the lodgepole pines and cedars that are encroaching on high Sierra meadows from the timberstand and build small earth and log dams to raise the meadows' water table to bring back the grass. The troop and post won the national Halliday award for this a

VAN NESS & CALAVERAS • TELEPHONE 268-5221

Sara Anne Nuzum (Baird) Ken SON
Homemaker

Occupation Family

Mary Omar Gifford (Leona's Boy Roof)
sub-teacher

John Mathewson, M.D. Rees-Stealy Clinic, S.D.
John age 17
Bob " 16
Liz " 11

Stuart H. Brown
7503 Milwood Ave Canoga Park
wife Jane son Craig profession: Starving Writer

Laura Jane York Innis
Husband - Paul - Solar Aircraft

Joanne Cross
860 19th Place
(19½ St.) Yuma

THE FRESNO BEE

FRESNO, CALIFORNIA 93721

year ago and the publicity has encouraged dozens of other troops to join in to the point that our Explorers now handle the organizational work of assigning meadows to the other tropps and showing their scouts how to cut the trees safely and properly and then use the cuttings for dam building.

It eats into weekends a bit but it gets me and my boys up into the high country more often than we had been for quite some time and we always make sure there is enough time morning and evening for a spot of trout fishing for everyone who had the forethought to bring along a rod and line. Strangely enough, we have had only two trips on which the weather was absolutely uncooperative in three years.

Ye Gods, this has run far too long. All my best to one and all.

Leo Dollar

LEO A. DOLLAR
SOBDFWUCWBAOL
(Society of Bird doggers, Fish Wishermen,
Unjailed Cooks, Wine Bibbers and Other Liars)

Also —
Country Life Editor, The Fresno Bee, AM 8-5221

VAN NESS & CALAVERAS • TELEPHONE 268-5221

Sara Ann Nuzum (Baird) Ken SON
Homemaker

Occupation Family

Mary Omar Gifford (Leona's Boy Roof)
sub-teacher

John Mathewson, M.D. Rees-Stealy Clinic, S.D.
John age 17
Bob " 16
Liz " 11

Stuart H. Brown
7503 Milwood Ave Canoga Park
wife Jane son Craig profession: Starving Writer

Laura Jane York Innis
Husband - Paul - Solar Aircraft

Joanne Cross
860 19th Place
(19½ St.) Yuma

August 1966

Hi !

The CHS' 41 25th anniversary reunion was a huge success but we sure missed all of you who were missing.

Now that it's over it's time to fix up a new address list (by request) and I need to do some more research.

Would you help me please by sending soon the following information (and any additions) ?

Your Address 13626 Rostrata Rd, Poway, 92064.

Your Occupation chemist. - presently at Ryan.

Husband's ~~or Wife's~~ Name A. Vernon Iannucci.

~~Husband's or~~ Wife's Occupation

Children and Ages Anita - 8, Linda - 6, Mary - 4.

Grandchildren and Ages none.

Addresses of any of our classmates

Do you have a Coronado contact whom I can call if, necessary, to get in touch with you if I should lose you ? no.

And their address please -

Any donation to our "treasury" (for postage etc.) would be greatly appreciated

It was decided to have another reunion in 5 years (1971) so start making plans now !

You can expect to hear from me.

Betty Gene

S R PITTMAN
667 J AVE
CORONADO CALIF

Sara Ann Nuzum (Baird) Ken SON
Homemaker

Occupation Family

Mary Omar Gifford (Leona's Boy Roof)
sub-teacher

John Mathewson, M.D. Rees-Stealy Clinic, S.D.
John age 17
Bob " 16
Liz " 11

Stuart H. Brown
7503 Milwood Ave Canoga Park
wife Jane son Craig profession: Starving Writer

Laura Jane York Innis
Husband - Paul - Solar Aircraft

Joanne Cross
860 19th Place
(19½ St.) Yuma

Richard L. Gallagher.

August 1966

Hi !

The CHS' 41 25th anniversary reunion was a huge success but we sure missed all of you who were missing. Sorry I missed it but was on vacation.

Now that it's over it's time to fix up a new address list (by request) and I need to do some more research.

Would you help me please by sending soon the following information (and any additions) ? 273-2481

Your Address 4205 Noyes St., apt. 3, San Diego 92109

Your Occupation Bank teller

Husband's or Wife's Name Still single I'm sorry to say.

Husband's or Wife's Occupation

Children and Ages

Grandchildren and Ages

Addresses of any of our classmates

Do you have a Coronado contact whom I can call if, necessary, to get in touch with you if I should lose you ? Stan Norris or Burton Hervey

And their address please % Bank of America

Any donation to our "treasury" (for postage etc.) would be greatly appreciated

It was decided to have another reunion in 5 years (1971) so start making plans now !

You can expect to hear from me.

Betty Gene

S R PITTMAN
667 J AVE
CORONADO CALIF

3

Sara Ann Nuzum (Baird) Ken SON
Homemaker

Occupation Family

Mary Omar Gifford (Leona's Boy Roof)
sub-teacher

John Mathewson, M.D. Rees-Stealy Clinic, S.D.
John age 17
Bob " 16
Liz " 11

Stuart H. Brown
7503 Milwood Ave Canoga Park
wife Jane son Craig profession: Starving Writer

Laura Jane York Innis
Husband - Paul - Solar Aircraft

Joanne Cross
860 19th Place
(19½ St.) Yuma

LOUISE BEASLEY GALPIN 23 JULY

Dear Betty Gene,

Do forgive us for being so late in answering the invitation to the reunion festivities! (reunion)

All 5 Galpins have been visiting Mother and enjoying California after a 3 year absence. We returned to the U.S.A. in December after spending a 30 month tour in Ankara, Turkey where Harry was assigned to the Air force Section- JUSMMAT (JOINT UNITED STATES MILITARY MISSION FOR AID TO TURKEY). His new assignment is at Hqs. USAF. The Pentagon. He was able to get a 30 day leave but had to return to duty 21 JULY. The girls and I will remain at Mothers for another two

weeks. Had I not planned a Trip with Anne and Ed I would be There, with bells on, to represent The Galpins — by The way, Allan is still in Minneapolis with lovely wife and 5 gorgeous children.

What data can I give you? We have just celebrated a Happy 18th anniversary! Harry is now a Lt. Col.! Our bewildering ~~offspring~~ are all females, ages 13, 10 and 8! Shall miss seeing all of you - have a TACO for us!

Best regards to all —
Louise

Sara Ann Nuzum (Baird) Ken SON
Homemaker

Occupation Family

Mary Omar Gifford (Leona's Boy Roof)
sub-teacher

John Mathewson, M.D. Rees-Stealy Clinic, S.D.
John age 17
Bob " 16
Liz " 11

Stuart H. Brown
7503 Milwood Ave Canoga Park
wife Jane son Craig profession: Starving Writer

Laura Jane York Innis
Husband - Paul - Solar Aircraft

Joanne Cross
860 19th Place
(19½ St.) Yuma

Sara Ann Nuzum (Baird) Ken SON
Homemaker

Occupation Family

Mary Omar Gifford (Leona's Boy Roof)
sub-teacher

John Mathewson, M.D. Rees-Stealy Clinic, S.D.
John age 17
Bob " 16
Liz " 11

Stuart H. Brown
7503 Milwood Ave Canoga Park
wife Jane son Craig profession: Starving Writer

Laura Jane York Innis
Husband - Paul - Solar Aircraft

Joanne Cross
860 19th Place
(19½ St.) Yuma

Dear Classmates,

Thanks, very much for the invitation to the reunion. Sorry that I can't make it, but as was the case for the 20th reunion, I will be in Paris.

Somehow, I have never, in these last twenty five years, been able to get an assignment on the West Coast; but as a second choice, Paris ain't too bad. Please give my best to all the 41'ers that are there and to any who might get to Europe in the next three years, please call me at the Embassy in Paris.

Best regards

Bob Wright

LT. COL. R.K. WRIGHT
Office of the AIR ATTACHE
American EMBASSY, PARIS
A.P.O. New York, N.Y.
09777

Sara Ann Nuzum (Baird) Ken SON
Homemaker

Occupation Family

Mary Omar Gifford (Leona's Boy Roof)
sub-teacher

John Mathewson, M.D. Rees-Stealy Clinic, S.D.
John age 17
Bob " 16
Liz " 11

Stuart H. Brown
7503 Milwood Ave Canoga Park
wife Jane son Craig profession: Starving Writer

Laura Jane York Innis
Husband - Paul - Solar Aircraft

Joanne Cross
860 19th Place
(19½ St.) Yuma

HI! ---

The years are rolling by! The time has come for the Coronado High School class of '41 25th anniversary reunion!

Here are the plans we've made:

Date: Saturday, July 30, 1966
Time: 11 A.M. - 3 P.M.
Place: Beach party at Silver Strand State Park (bay side),
(5 miles south of Hotel del).
Bring your own food.

We (~~will~~) (will not) attend.
Number in our party -------- _____

A N D

Date: Saturday, July 30, 1966
Time: 7:30 P.M. - ?
Place: Mexican Village, 1st. & Orange, for a no-host dinner.
$3.75 each ($7.50 couple), Mexican or American plate.
Friends and relatives (over 21 years) welcome.

We (~~will~~) (will not) attend.
Number in our party -------- _____

Please have your check (payable to Fred A. Sandermann) in by June 30, 1966. Check refundable only if dinner is cancelled.

Whether or not you attend, please send us information about you and your family. We would like a picture, too, for our scrapbook.

Do you know any addresses of our classmates? Send them along if you do.

Remember this is the Silver Anniversary! We may not make it to the Golden one, so let's make this celebration a good one!

Sincerely,

Committee : Fritz Sandermann
(in order of age!) Bud Ingle
Betty Gene Pittman
(667 J Ave.
Coronado, Calif., 92118)

Sara Ann Nuzum (Baird) Ken SON
Homemaker

Occupation Family

Mary Omar Gifford (Leona's Boy Roof)
sub-teacher

John Mathewson, M.D. Rees-Stealy Clinic, S.D.
John age 17
Bob " 16
Liz " 11

Stuart H. Brown
7503 Milwood Ave Canoga Park
wife Jane son Craig profession: Starving Writer

Laura Jane York Innis
Husband - Paul - Solar Aircraft

Joanne Cross
860 19th Place
(19½ St.) Yuma

Virginia Beach, Va.
11 May 1966

Dear Betty Gene,

Although we will not be able to attend either affair we will be with you all in spirit for both affairs. I wish we could be there in spirits too.

It is certainly hard to realize that 25 years have slipped by since our graduation. I hope the next 25 pass a little more slowly and I hope a little less happens to us all.

Mildred is going to be in Coronado this Summer and she and her husband may very well be able to attend. He could ask the invocation and benediction for the party. I should think the group that will meet could use all the benediction they can get after trying to drink the Mexican Village dry.

My family stays steady at one wife and three children. I hope we can keep it this way.

Good luck and best wishes at the reunion. I will try even harder to make the next one.

Very sincerely,
Bill Masek

CAPT. W. MASEK, Jr. USN
5037 SMITH FARM RD.
Virginia Beach, Va.

Sara Ann Nuzum (Baird) Ken SON
Homemaker

Occupation Family

Mary Omar Gifford (Leona's Boy Roof)
sub-teacher

John Mathewson, M.D. Rees-Stealy Clinic, S.D.
John age 17
Bob " 16
Liz " 11

Stuart H. Brown
7503 Milwood Ave Canoga Park
wife Jane son Craig profession: Starving Writer

Laura Jane York Innis
Husband - Paul - Solar Aircraft

Joanne Cross
860 19th Place
(19½ St.) Yuma

June 27, 1966

Dear Gang,

I'm sorry I can't make it to the 25th reunion but I hope most of the eighty-seven who graduated that memorable day in '41 are there.

Since our last reunion, I was carrying Gay Midori who will be 5 in October and will start school this fall. She has a sister, Jan Yuko, 2½. These are our children and not GRANDCHILDREN like some of you lucky ones are. We'd be lucky to live that long to see ours!

With Gay starting school this fall, we took a month vacation to make up for the fourteen years we'll be stuck at home. We went through nineteen States last month, taking our time and traveling about 300-400 miles a day taking in the sights of Utah, Arizona, New Mexico, Texas, Oklahoma, Kansas, Missouri, Illinois, Wisconsin, Minnesota, Iowa, Nebraska, Colorado, So. Dakota, Wyoming, Montana, Idaho, Nevada and California. We had wonderful weather all the way and we were usually on the road when it rained. Had a tornado scare in Miami, Okla. but it diminished that evening...It snowed in Yellowstone Park the day we were going in (May22). The car slid twice on the road so we went the following day, It turned out to be a beautiful day and the whole area looked like Christmas. Old Faithful blew-blew her top on schedule and we could see the vapor of the hot springs all along the road.

It took Mr. Borglum, 6½ years to carve the four presidents on the side of the cliff at Mt. Rushmore, So. Dak. He died a half year before it was completed and his son finished for him in 1941. Not only their faces but the eyeballs (pupil) and nostrils are carved into it.

We stopped in to see Alfred Fugiyo Mayeda (grad of 42 or 3) in Minneapolis. He's lost alittle weight but he's looking fine. He lives with his wife, Penny, daughter, Cynthia, 16 and Glenn 14. He does advertising photography. He's planning to visit California next year.

Dropped in to see Minoru Hatada in Chicago. He's a bachelor and lives with his mom. He works for a body-fender firm and goes golfing every Sunday. He hasn't changed too much either---still has that big shoulder and arms he used for bucking through center in football.

If I'd known we were going through these States, I would of taken the addresses you compiled of our class.

Mieko (Meggie) Hatada Yokoi has opened a flower shop in the Fashion Village in the Crenshaw district in Los Angeles. Its called "Meggie's Flowers". Stop in and see her when you're out that way. The address is 3710 Santa Barbara Blvd., right behind Barker Bros.

I hope we hear how the outcome of the reunion was. I hope to see you in '71?

Sincerely,

Midori Koba Koga

Hope some of you drop in
to see us. 736 Fresno St.
Parlier, Calif. 93648
Buz's Cafe

P.O. Box 236

Sara Ann Nuzum (Baird) Ken SON
Homemaker

Occupation Family

Mary Omar Gifford (Leona's Boy Roof)
sub-teacher

John Mathewson, M.D. Rees-Stealy Clinic, S.D.
John age 17
Bob " 16
Liz " 11

Stuart H. Brown
7503 Milwood Ave Canoga Park
wife Jane son Craig profession: Starving Writer

Laura Jane York Innis
Husband - Paul - Solar Aircraft

Joanne Cross
860 19th Place
(19½ St.) Yuma

Answers to Reunion
(Invitation)

MRS. RICHARD F. CROSS, III
532 S. KENSINGTON ROAD, ORANGE, CALIF.

PRAY FOR PEACE

CORONA, CA 91720
SEP 25 1 -PM
1966

Coronado Journal

-COMPASS (And The Coronado Citizen) TEN CENTS (Established 1912)

CORONADO, CALIFORNIA THURSDAY, AUGUST 4, 1966 VOLUME 53—NUMBER 31

25 years later!

CHS '41 grads hold reunion

Saturday, July 30, was a busy day for the 1941 graduates of Coronado High School.

In celebration of their 25th anniversary reunion, a beach party was held at the Silver Strand State Park from 11 a.m. to 3 p.m.

The 40 people attending the beach party included graduates and their families. Graduates attending were Fred Sandermann, Bud Ingle, Mrs. Shelby Pittman (Betty Gene Henderson), John Burhans, Dr. John Mathewson and Mrs. Richard Gifford (Mary Omar, '40) all from Coronado.

Out of town graduates attending included Kenneth Kiefer, San Luis Obispo; Mrs. H. Sanford (Martha Kiefer '42), Santa Ana; Mrs. John Rinn (Enid Ball), Sunland; Mrs. Ann Baird Nuzum, Encinitas; Stuart Brown, Canoga Park; Mrs. Paul Innis (Laura Jane York), San Diego and Mrs. Cushman Dow (Betty Burrow), La Jolla. Mrs. Dow was the school Beauty Queen in 1940 and 1941.

Later a no-host dinner was held at the Mexican Village. The dinner was presided over by Student Body President Fritz Sandermann and John Mathewson, senior class president, who were assisted by Stewart Worden, "most popular boy."

It was remembered that the 1941 football team was the Metropolitan League Champion — the first championship team since 1932. Oceanside won the honor of being the only league team to score on the Islanders that year.

27 people attended the dinner. Graduates attending the dinner, but not the picnic, were Mr. and Mrs. Arthur Blaisdell, Class of '40 (Rosemary Scoffield) of Coronado; Dr. Scott Daubin of Santa Barbara, Mrs. John Willson (Phyllis Iannucci) from El Cajon, Graham Scott from Carmichael, Mr. and Mrs. Richard Cross (Nancy Spicer '44) from Orange, Mrs. Jean Wisener (Joanne Cross '44) from Yuma, Arizona; Stewart Worden from El Cajon and Mrs. Graham Kelly (Julie Ferguson) from San Diego.

There were 85 in the graduating class. Addresses have been found for 69, and it is known that four members of the class have passed away. The class would still like to locate the remaining 12.

The 25th reunion was such a success that it was decided there should be another in five years.

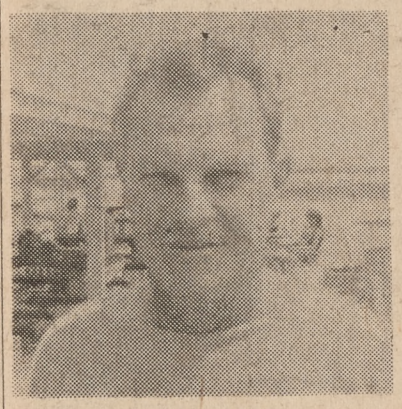

BUD INGLE
Photographer for class reunion

BETTY JEAN (HENDERSON) PITTMAN. Gal who kept class of '41 together.

This was 25 years ago!

Twenty-five years ago, when the Class of 1941 graduated, there were 85 students receiving certificates. 260 graduated this year.

Leslie J. Cutler was superintendent of schools.

There were 46 teachers on the staff, 28 in elementary grades, 18 in High School. Nearly 160 teach in the schools now.

And the School Board of 25 years ago reads like a Who's Who in Coronado:

Henry Weston . . . R. E. "Arch" Archibald . . . Alba Henderson . . . Carl E. Hemingway . . . Harwood Fawcett.

FINAL CLEARANCE
Summer
SHOE SALE
MENS' SHOES
Values to 13.99
7.00

Mrs. Jerry D. Palmer of 255 C avenue, will hostess the monthly coffee of VS-35 wives at her home Wednesday at 10 a.m.

coffee Wednesday
VS - 35 wives

1833 Orange Ave. 435-4414

Helen Ingle Betty Burrow Bud Coni Pittman Dow Enid Rinn + Son Mary Omar Ann Baird Ken Kiefer Johnny Matheson Betty Gene Mary + Fritz Sandermann George + John Burhans

Martha Kiefer Sanford

Beach Party at State Park

Coronado Journal

-COMPASS (And The Coronado Citizen) TEN CENTS (Established 1912)

CORONADO, CALIFORNIA THURSDAY, AUGUST 4, 1966 VOLUME 53—NUMBER 31

25 years later!

CHS '41 grads hold reunion

Saturday, July 30, was a busy day for the 1941 graduates of Coronado High School.

In celebration of their 25th anniversary reunion, a beach party was held at the Silver Strand State Park from 11 a.m. to 3 p.m.

The 40 people attending the beach party included graduates and their families. Graduates attending were Fred Sandermann, Bud Ingle, Mrs. Shelby Pittman (Betty Gene Henderson), John Burhans, Dr. John Mathewson and Mrs. Richard Gifford (Mary Omar, '40) all from Coronado.

Out of town graduates attending included Kenneth Kiefer, San Luis Obispo; Mrs. H. Sanford (Martha Kiefer '42), Santa Ana; Mrs. John Rinn (Enid Ball), Sunland; Mrs. Ann Baird Nuzum, Encinitas; Stuart Brown, Canoga Park; Mrs. Paul Innis (Laura Jane York), San Diego and Mrs. Cushman Dow (Betty Burrow), La Jolla. Mrs. Dow was the school Beauty Queen in 1940 and 1941.

Later a no-host dinner was held at the Mexican Village. The dinner was presided over by Student Body President Fritz Sandermann and John Mathewson, senior class president, who were assisted by Stewart Worden, "most popular boy."

It was remembered that the 1941 football team was the Metropolitan League Champion — the first championship team since 1932. Oceanside won the honor of being the only league team to score on the Islanders that year.

27 people attended the dinner. Graduates attending the dinner, but not the picnic, were Mr. and Mrs. Arthur Blaisdell, Class of '40 (Rosemary Scoffield) of Coronado; Dr. Scott Daubin of Santa Barbara, Mrs. John Willson (Phyllis Iannucci) from El Cajon, Graham Scott from Carmichael, Mr. and Mrs. Richard Cross (Nancy Spicer '44) from Orange, Mrs. Jean Wisener (Joanne Cross '44) from Yuma, Arizona; Stewart Worden from El Cajon and Mrs. Graham Kelly (Julie Ferguson) from San Diego.

There were 85 in the graduating class. Addresses have been found for 69, and it is known that four members of the class have passed away. The class would still like to locate the remaining 12.

The 25th reunion was such a success that it was decided there should be another in five years.

This was 25 years ago!

Twenty-five years ago, when the Class of 1941 graduated, there were 85 students receiving certificates. 260 graduated this year.

Leslie J. Cutler was superintendent of schools.

There were 46 teachers on the staff, 28 in elementary grades, 18 in High School. Nearly 160 teach in the schools now.

And the School Board of 25 years ago reads like a Who's Who in Coronado:

Henry Weston . . . R. E. "Arch" Archibald . . . Alba Henderson . . . Carl E. Hemingway . . . Harwood Fawcett.

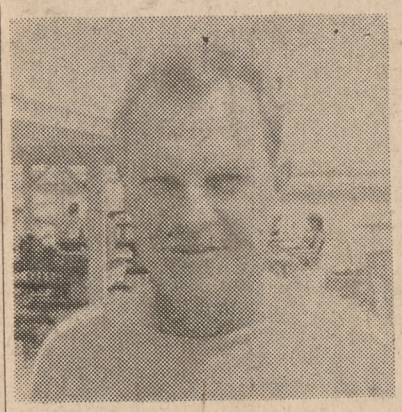

BUD INGLE
Photographer for class reunion

BETTY JEAN (HENDERSON) PITTMAN. Gal who kept class of '41 together.

FRED SANDERMAN
Student body president

'40 '41 SCHOOL BEAUTY QUEEN Betty Burrows now Mrs. Cushman Dow.

KENNETH KEIFER—Now football coach in San Luis Obispo.

DR. JOHN MATHEWSON
'41 class president

JOHN BURHANS
Cdr. USN (Ret.)

ENID BALL
Now Mrs. John Rinn.

Helen Ingle Betty Bird Burrow Enid Ann Mary Ann Bird Ken Kiefer
Connie Pittman Dow Ann & Son Johnny Matheson
Betty Jane Mary + Patty Sandermann George + John Burhans

Martha Kiefer Sanford

Beach Party at State Park

Fritz & Kenny

Laura, Barbara & John Engle

Jane Brown

Laura York Innes

Stuart Brown

Johnny & sons
Matherson

ANN BAIRD NUZUM

Cris Pittman

Art Blundell

Mary Sandersman

Julia Ferguson Kelly

Richard Cross

Scott Davidson Joanne Cross Wiseman Richard & Nancy (Spicer) Cross

Ann Baird Nugum Elaine & Graham Scott Enid & John Linn Phyllis & John Willson

Rosemary Scopfield Blaisdell

Scott Davidson

Ste Worden + Art Blansett
Rosemary Blansett + Dorothy Worden

Ste Worden

Phyllis Iannucci
Welson

Benson (Graham)
Scott

Hi!

January, 1967

Our 25th anniversary Class reunion was such a huge success that it was decided ~~to~~ we have another reunion in the summer of 1971.

It was a busy day on Saturday, July 30, 1966. From 11 A.M. to 3 P.M. there was a beach party at the Silver Strand State Park. Those attending were: Fritz Sandermann, Bud Ingle, Betty Gene (Henderson) Pittman, Kenneth Kiefer, John Burhans, Enid (Ball) Rinn, Betty (Burrow) Dow, Ann (Baird) Nuzum, John Matheuson, Stuart Brown, Laura Jane (York) Innis, Martha (Kiefer) Sanford, Mary (Omar) Gifford, and families. A total of 40!

Later, at 7:30 P.M., a no-host dinner was held at the Mexican Village. A great time was had by ~~those~~ the 27 attending! They were:- Mary & Fritz Sandermann, Helen & Bud Ingle, Betty Gene & Cris, & Shelby Pittman, Rosemary & art Blaisdell, John Matheuson, Enid & John Rinn, Ann Nuzum, Scott Daubin, Phyllis & John Willson, Elaine & Benson Scott, Jane & Stuart Brown, Nancy & Richard Cross, Joanne (Cross) Wisiner, Harriette & Stewart Worden, & Julie & Graham Kelly.

Here is the new address-information list. As you see, we can use ~~some~~ your help. There are many missing addresses & bits of information. Please keep us

Ste Worden + Art Blansett
Rosemary Blansett + Dorothy Worden

Ste Worden

Phyllis Iannucci
Welson

Benson (Graham)
Scott

up to date so it will be easier ~~for~~ ~~us~~ to let you know about the 1971 reunion.

Thanks to you who have already donated to our "treasury". If any one else would like to donate — toward stamps, paper, envelopes, etc. — it would be greatly appreciated.

See you in '71 !

Betty Gene (Pittman)
667 J Ave.
Coronado, Calif. 92118

8-4-66

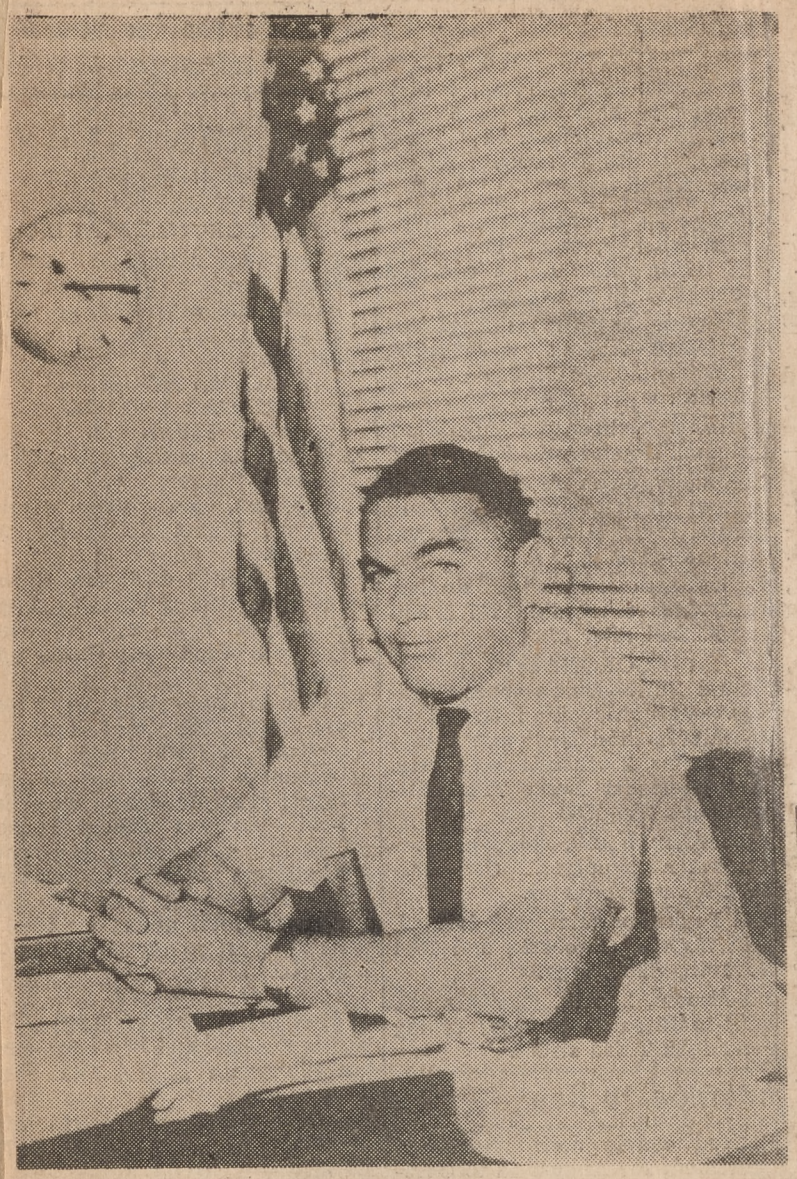

ROBERT J. CARLE

Robert J. Carle sent to new post in Barranquilla

Robert J. Carle, son of M r s. Paul Carle of Coronado and the late Paul Carle, has just become Consul for the United States in Barranquilla, Columbia

Carle began his diplomatic service 15 years ago, his first official duty being a post in the Foreign Service in Paris. He then went to the Orient, Teheran, Pashavar and other cities of the Asian Continent. This is the first time he has been stationed in South America.

His last assignment before taking charge of the Consulate in Barranquilla was in Washington in the Office of Afghanistanian Affairs.

Carle has three Vice Consuls serving under him and also is supervisor of the Peace Corps work in the Barranquilla area.

12

ADDRESSES OF 1941 CHS GRADUATES
February, 1968
(next reunion, summer 1971)

ARNDT, Betty

BAIRD, Ann
Mrs. Sara Ann Muzum
427 Hillcrest Dr., Encinitis, Calif. 92024

BALL, Enid
Mrs. John Rinn
10711 Sherman Grove #18, Sunland, Calif. 91040

BRANDES, Dr. Ray
3213 Lloyd, San Diego, 92100

BREZINA, Dr. Edward S. (USAF Ret.)
507 Bahama Drive, Indian Harbor Beach, Florida 32935

BRITTIAN, Capt.(USN) Thomas B. Jr.
1114 S. Oakcrest Rd., Arlington, Va. 22202

BOGGELIN, Frederick E.
659 Canyon Dr., Solana Beach, Calif. 92075

BROWN, Stuart H.
7503 Milwood Ave., Canoga Park, Calif. 91303

BROWN, Virginia
Mrs. Charles MacLean
20315 Herriman Ave., Saratoga, Calif. 95070

BURHANS, John H.
2948 Sailor Ave., Ventura, Calif. 93003

BURROW, Betty
Mrs. H. Cushman Dow
1595 Coast Walk, La Jolla, Calif. 92037

CARLE, Robert J.
c/o American Consul, Barranquilla, Columbia, South America

CORN, Dorothy

CROSS, Richard F. III
532 Kensington Rd., Orange, Calif. 92667

DAUBIN, Dr. Scott
1220 Cima Linda Lane, Santa Barbara, Calif. 93103

DAVY, Paul M.
1026 E Avenue, Coronado, Calif. 92118

8-4-66

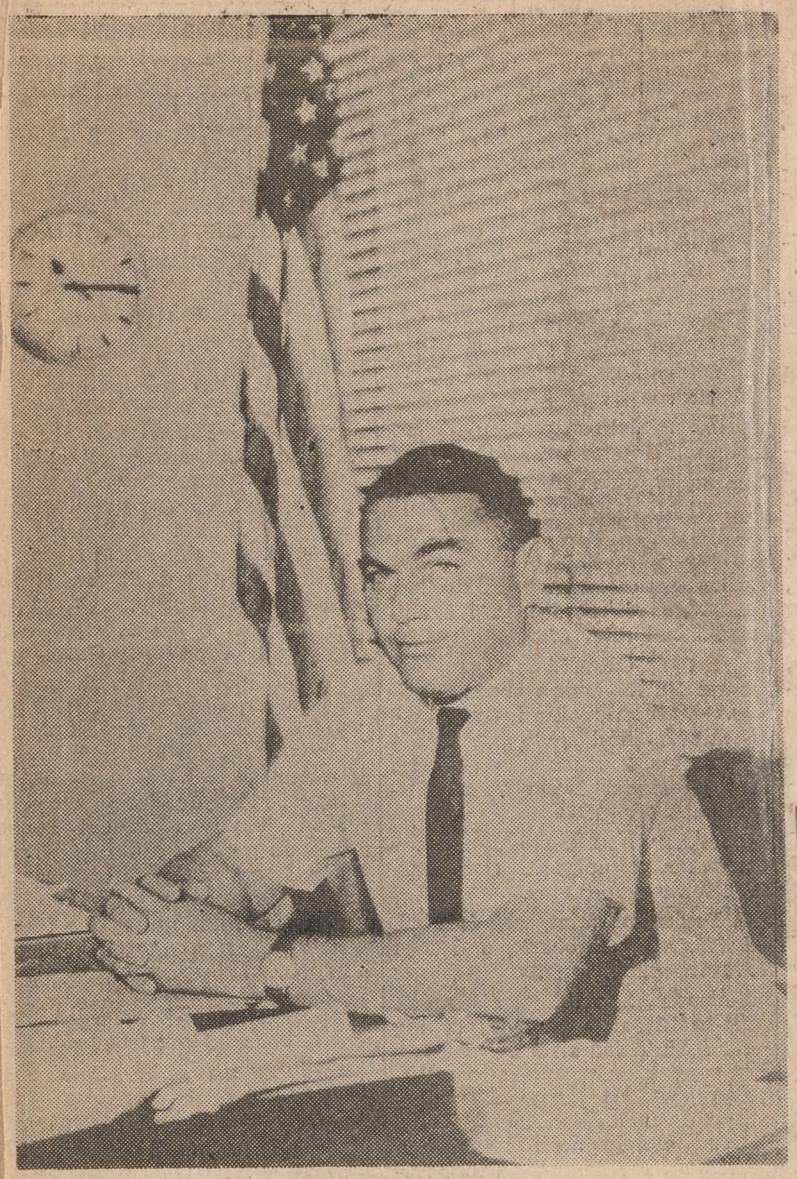

ROBERT J. CARLE

Robert J. Carle sent to new post in Barranquilla

Robert J. Carle, son of M r s. Paul Carle of Coronado and the late Paul Carle, has just become Consul for the United States in Barranquilla, Columbia

Carle began his diplomatic service 15 years ago, his first official duty being a post in the Foreign Service in Paris. He then went to the Orient, Teheran, Pashavar and other cities of the Asian Continent. This is the first time he has been stationed in South America.

His last assignment before taking charge of the Consulate in Barranquilla was in Washington in the Office of Afghanistanian Affairs.

Carle has three Vice Consuls serving under him and also is supervisor of the Peace Corps work in the Barranquilla area.

12

DE GARMO, Charlotte
Mrs. Thomas B. Vaught
2423 Blueberry Rd., Norfolk, Va. 23518

DICKEY, Ann
Mrs. Robert McCrary
7105 Enterprise, McLean, Va. 22101

DICKEY, Fred C. Jr.
444 E. 2nd St., Perrysburg, Ohio, 43551

DOLLAR, Leo A.
1721 West Weldon Ave., Fresno, Calif. 93700

FARMER, Capt. (USN) Roy E.
880 Coronado Ave., Coronado, Calif. 92118

FERGUSON, Julie
Mrs. Graham Kelly
3123 Zola St., San Diego, Calif. 92106

FERRIS, Charles
Deceased, 1947

FOX, Virginia
Mrs. Virginia Wydler
3435 Charleston St., Annandale, Va. 22003

GAFFNEY, Lurline

GALLAGHER, Richard C.
4205 Noyes St., Apt. 3, San Diego, Calif. 92109

GALPIN, Lt. Col. (USAF) Harry T.
447 N. Armistead St., Apt. 4, Alexandria, Va. 22312

GODSIL, Alice

GURNEY, Stan

HART, James
45533 Elm St., Lancaster, Calif. 93534

HATADA, Mieko (Meg)
Mrs. Tom Yokoi
12416 Aneta, Los Angeles, Calif. 90066

HENDERSON, Betty Gene
Mrs. Shelby R. Pittman
667 J Avenue, Coronado, Calif. 92118

HOUSTON, Manuel
Deceased, January, 1968

IANNUCCI, Phyllis
Mrs. John Willson
1325 Arlington Place, El Cajon, Calif. 92020

8-4-66

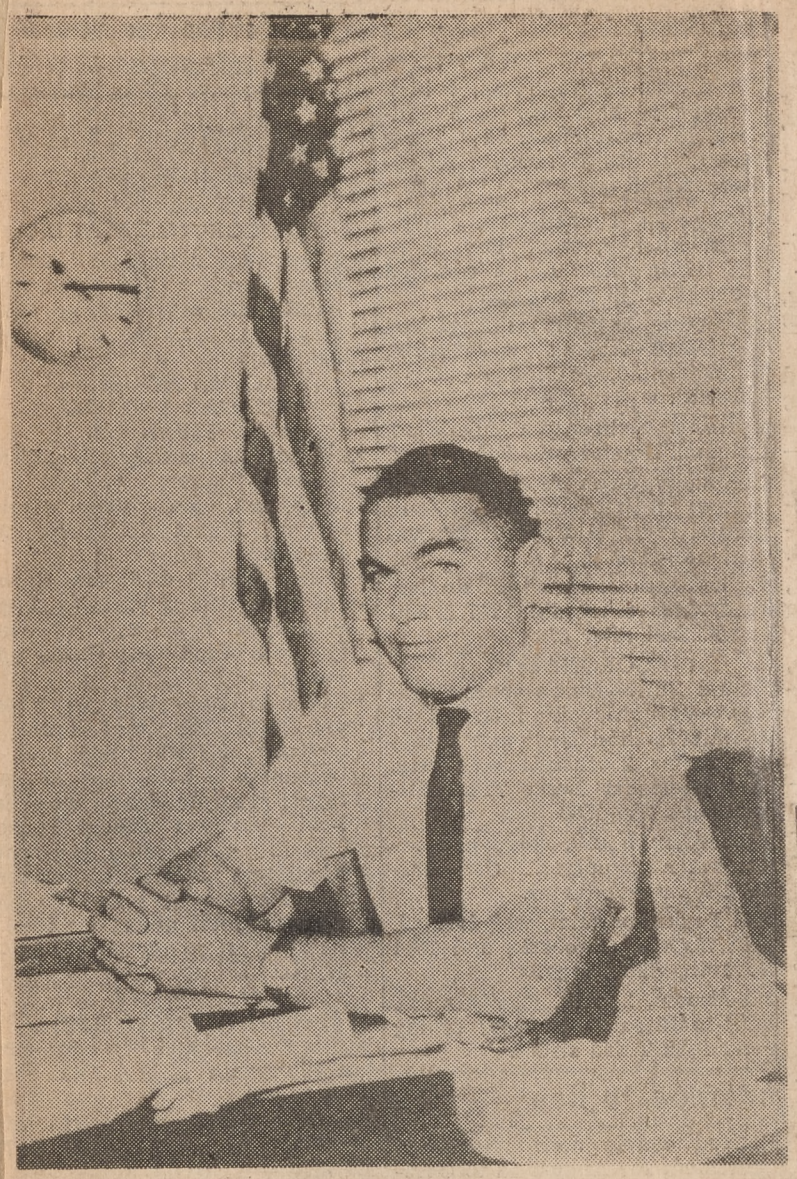

ROBERT J. CARLE

Robert J. Carle sent to new post in Barranquilla

Robert J. Carle, son of M r s. Paul Carle of Coronado and the late Paul Carle, has just become Consul for the United States in Barranquilla, Columbia

Carle began his diplomatic service 15 years ago, his first official duty being a post in the Foreign Service in Paris. He then went to the Orient, Teheran, Pashavar and other cities of the Asian Continent. This is the first time he has been stationed in South America.

His last assignment before taking charge of the Consulate in Barranquilla was in Washington in the Office of Afghanistanian Affairs.

Carle has three Vice Consuls serving under him and also is supervisor of the Peace Corps work in the Barranquilla area.

12

IANNUCCI, A. Vernon
13626 Rostrata Rd., Poway, Calif. 92064

INGLE, Charles V. (Bud)
420 Glorietta Blvd., Coronado, Calif. 92118

JAMES, Beth

JOHNSON, Dr. James
3278 Lenape Drive, Dresher, Pa. 19025

KIEFER, Kenneth
1987 Wilding Lane, San Luis Obispo, Calif. 93401

KIERNAN, Kitty
Mrs. Carl Sell
317 Opasus Trail, Virginia Beach, Va. 23450

KIERNAN, Ollie
Mrs. Daniel Bassett
921 Russell St., La Habra, Calif. 90631

KING, Alta Mae
Mrs. Alta Law
3112 Bern Dr., Laguna Beach, Calif. 92651

KLASS, Marjorie
Mrs. Glenn Ukeneskey
1230 Florida, Imperial Beach, Calif. 92032

KLASS, Patricia
Mrs. Patricia Turnipseed
448 Orange Ave., Coronado, Calif. 92118

KOBA, Katsumi(Kenneth)
484 Naples St., Chula Vista, Calif. 92010

KOBA, Midori
Mrs. Ben Koga
736 Fresno St.(or P.O. Box 236), Parlier, Calif. 93648

LA NOIS, Dexter
Deceased, 1958

LOWE, Walter

LUDLOW, Paul
1737 Soland Ave., Apt. 107, Berkeley, Calif. 94707

MASEK, Mildred
Mrs. James H. Stephens
1301 Crestwood Ave., Clifton Forge, Va. 24422

MASEK, Capt.(USN) William
Box 84, F.P.O. New York, N.Y. 09510

8-4-66

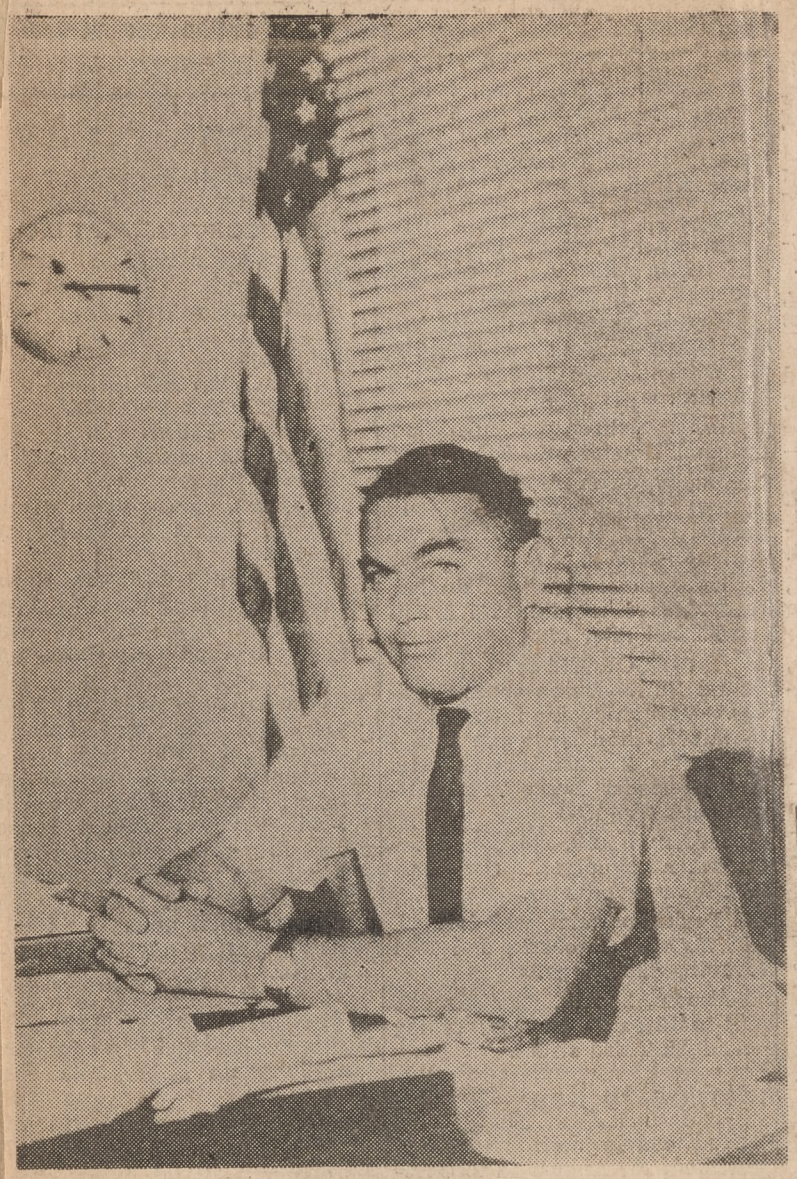

ROBERT J. CARLE

Robert J. Carle sent to new post in Barranquilla

Robert J. Carle, son of M r s. Paul Carle of Coronado and the late Paul Carle, has just become Consul for the United States in Barranquilla, Columbia

Carle began his diplomatic service 15 years ago, his first official duty being a post in the Foreign Service in Paris. He then went to the Orient, Teheran, Pashavar and other cities of the Asian Continent. This is the first time he has been stationed in South America.

His last assignment before taking charge of the Consulate in Barranquilla was in Washington in the Office of Afghanistanian Affairs.

Carle has three Vice Consuls serving under him and also is supervisor of the Peace Corps work in the Barranquilla area.

12

MATHEWSON, Dr. John A
1000 G Avenue, Coronado, Calif. 92118

McCARSON, William
21 Camp Baldy Rd., Mt. Baldy, Calif. 91759

McCONNELL, Mildred

MELTON, Robert W.
1621 Vernal Ave., Fremont, Calif. 94536

MERRITT, Jeanne
Mrs. L. W. McMeeken
4130 Panorama Dr., La Mesa, Calif. 92041

MILES, Mary Lou
Mrs. Ralph W. Marshall, Jr.
707 St. John Ave., Pasadena, Calif. 91105

MOLINO, Sevy

MORCOTT, Tod
3489 Kenneth Dr., Palo Alto, Calif, 94300

MOYER, Betty
Mrs. Howard W. Bacon
707 Hampton Rd., Grosse Pointe, Michigan, 48236

MUNSON, Catherine

NAPOLITANO, Serena
Mrs. Leonard Mercurio
5452 Maisel Way, San Diego, Calif, 92100

NASH, Beatrice
Mrs. John Cabell
1624 Banning Rd., Norfolk, Va., 23513

OMAR, Leona
Mrs. Robert Athearn
2720 Oakmount Dr., San Bruno, Calif. 94066

PIERROT, Victor

RAGLAND, Betty
Mrs. Betty Gallishaw
1003 Olive Ave., Coronado, Calif. 92118

RIEDLINGER, Herman
1304 5th St., Coronado, Calif. 92118

REID, Robert

RUNYON, Bee
Miss Bee Runyon
1320 Glorietta Blvd., Coronado, Calif. 92118

8-4-66

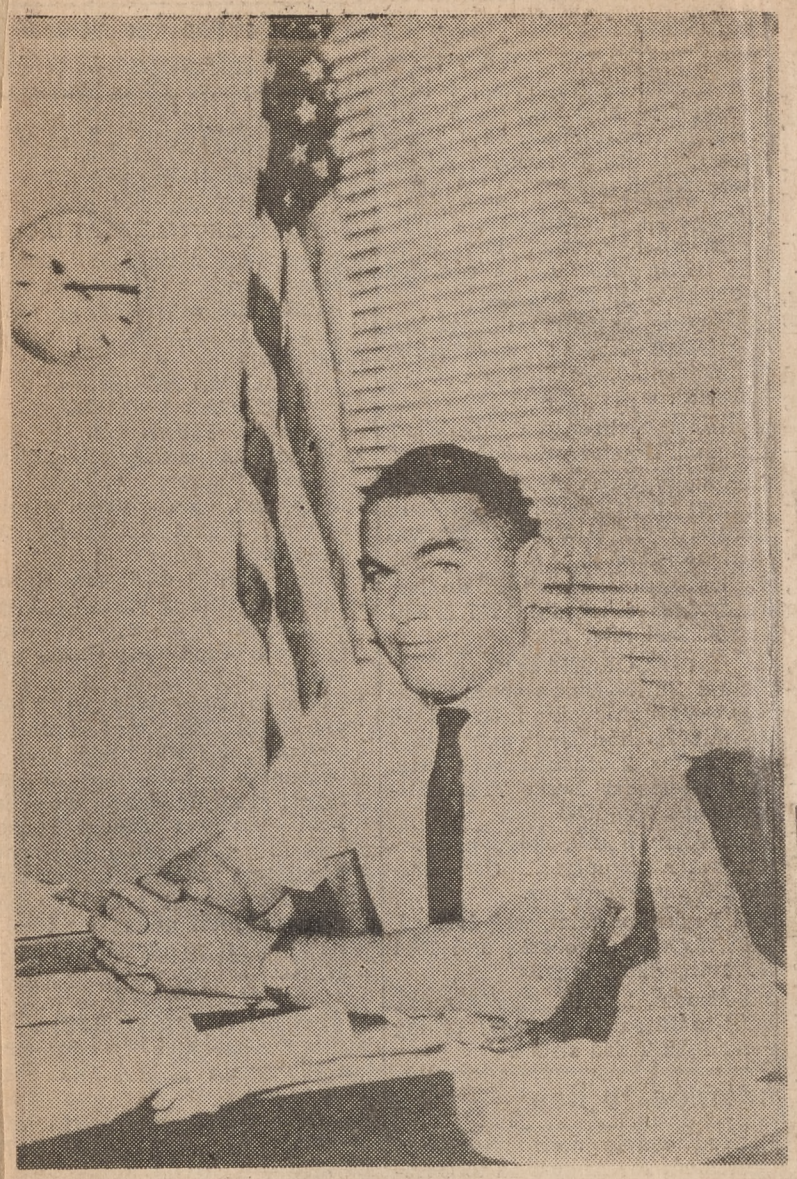

ROBERT J. CARLE

Robert J. Carle sent to new post in Barranquilla

Robert J. Carle, son of M r s. Paul Carle of Coronado and the late Paul Carle, has just become Consul for the United States in Barranquilla, Columbia

Carle began his diplomatic service 15 years ago, his first official duty being a post in the Foreign Service in Paris. He then went to the Orient, Teheran, Pashavar and other cities of the Asian Continent. This is the first time he has been stationed in South America.

His last assignment before taking charge of the Consulate in Barranquilla was in Washington in the Office of Afghanistanian Affairs.

Carle has three Vice Consuls serving under him and also is supervisor of the Peace Corps work in the Barranquilla area.

12

SANDERMANN, Fred A. (Fritz)
815 Alameda Blvd., Coronado, Calif. 92118

SCHWERT, Eleanor

SCOFFIELD, Rosemary
Mrs. Arthur Blaisdell
121 J Ave., Coronado, Calif. 92118

SCOTT, Benson G
3540 Lani Lane, Carmichael, Calif. 95608

SILVA, Carman
Mrs. Carman Zachary
1407 E. 6th St., National City, Calif. 9 0

SILVA, Florence
Mrs. Carl Holloway
1127 6th St., Coronado, Calif. 92118

SMITH, Ben
367 F Ave., Coronado, Calif. 92118

SWELL, John

TAYLOR, Arlene

TRAYNOR, Marie
Deceased, 1965

TURNIPSEED, Emmett (Dunc)
Deceased, 1958

WATERS, John

WEIGESTER, Nancy
Mrs. John A. Dunaway
4621 N. 23rd St., Arlington, Va. 22207

WORDEN, Stewart M. Jr.
11426 Fuerto Farms Rd., El Cajon, Calif. 92020

WRIGHT, Lt. Col. (USAF) Robert K.
Office of the Air Attache, American Embassy, Paris
A.P.O. New York, N. Y. 09777

YORK, Laura (Jane)
Mrs. Paul Innis
1476 Elevation Rd., San Diego, Calif. 92110

YOUNG, Claire

OTHER ADDRESSES

Anne Beasley
Mrs. Ed Burke
172 La Mesa Ave., Encinitas, Calif. 92024

8-4-66

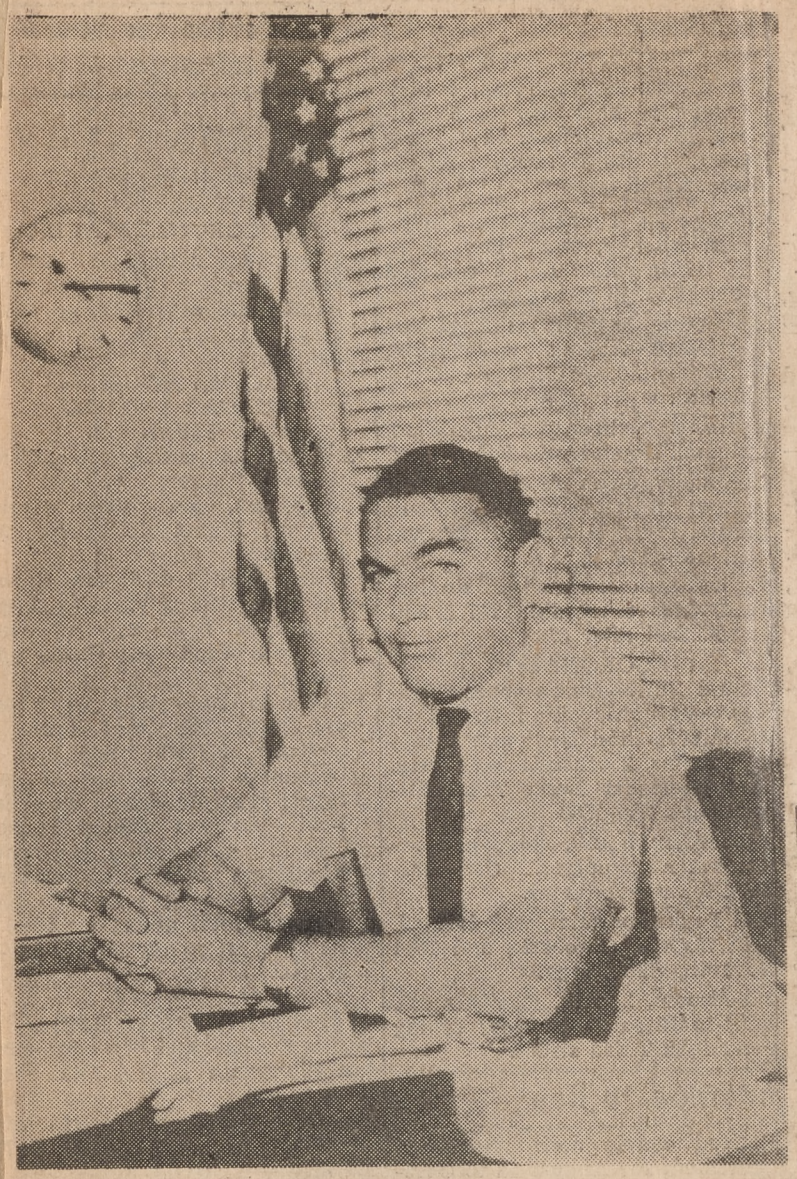

ROBERT J. CARLE

Robert J. Carle sent to new post in Barranquilla

Robert J. Carle, son of M r s. Paul Carle of Coronado and the late Paul Carle, has just become Consul for the United States in Barranquilla, Columbia

Carle began his diplomatic service 15 years ago, his first official duty being a post in the Foreign Service in Paris. He then went to the Orient, Teheran, Pashavar and other cities of the Asian Continent. This is the first time he has been stationed in South America.

His last assignment before taking charge of the Consulate in Barranquilla was in Washington in the Office of Afghanistanian Affairs.

Carle has three Vice Consuls serving under him and also is supervisor of the Peace Corps work in the Barranquilla area.

12

Joanne Cross Wisener ('44)
860 19th Place, Yuma, Arizona 85364

Betty Lou Davis
Mrs. Arthur Wood
7328 Country Club Dr., La Jolla, Calif. 92037

Mrs. Laura Weyler Christian
517 10th St., Coronado, Calif. 92118

Judy Lynch ('42)
Mrs. Verhon Van Dyke
2557 W. 7th St., San Bernardino, Calif. 92410

Martha Kiefer ('42)
Mrs. Henry Sanford
14341 Green Vally Ave., Santa Ana, Calif. 92705

Laurel Wellington ('40)
 rs. Hoyt Todd
650 Ember Lane, La Habra, Calif. 90631

Lois Osborn ('42)
Mrs. Paul Mitchell
125 Terry St., Indian Harbor Beach, Florida 32935

Mary Omar ('40)
Mrs. Richard Gifford
569 E Ave., Coronado, Calif. 92118

Irma Lee Hinkle ('42)
Mrs. L. Harvard Rundberg
777 Myra St., Chula Vista, Calif. 92010

Miss Emily Stevens ('40)
2101 Sixteenth St., N. W. Apt. 626 Washington, D. C., 20009

Mrs. S. R. Pittman
667 J Avenue
Coronado, California
92118

SPRING VALLEY CA
AUG 11 PM
1966
92077

Mrs. Arthur C. Miles
1679 Los Robles Ave.
San Marino, California

PASADENA
AUG 21 PM
1966
CALIF.

HELP GOODWILL
HELP THE HAN

5¢ U.S. POSTAGE

Mrs. S. R. Pittman,
667 J Ave.,
Coronado.
Calif.
92118

UNIVERSITY OF SAN DIEGO
College for Men
Alcala Park / San Diego, Calif. 92110
Box 117

SAN DIEGO, CALIF.
PM
1 SEP
1966

5¢ U.S. POSTAGE

Mrs. Shelby Pittman,
667 J Avenue,
Coronado, California 92118

August 31, 1966

Dear Betty Gene:

I am truly sorry to have missed the anniversary reunion, and being so close. But my teaching load was so heavy this summer, and we are carrying out archaeology at two different historic sites, that I have been under a real grind day and night.

My address is either 3904 Southview Drive, San Diego 92117, or
College for Men, Box 117, University of San Diego, Alcala Park, 92110.

I am an Assistant Professor of History

Wife's Name: Irma Montijo Brandes

Children: Elena Maria, 10; Elisa Anne, 10; Laura Raquel 5; Ramon Antonio, 4; Claudia Renee, 2; Marta Denise 4 months.

No grandchildren thank you

I don't have any addresses of any other classmates you don't already have, and no longer have anyone in Coronado as a contact.

Thanks for the information; if you put out something soon on the class please include me on the list.

Ray Brandes

1679 Los Robles Ave
San Marino Cal.
August 21, 1966.

My dear Mrs Pittman,

Your letter of last November was received by me about the time the painters arrived to do the interior of the house — your note disappeared in the confusion but, of course, neither Mary Lou or I could remember your name now or the address. So I am awfully glad you wrote again — yes. Mary Lou is my daughter and she is now Mrs Ralph W. Marshall, Jr. 707 St. John Ave, Pasadena Calif 91105.

I am so sorry she missed the re-unions and it was very kind of you to think of her again

Sincerely
Mary K. Miles

UNIVERSITY OF SAN DIEGO
College for Men
Alcala Park / San Diego, Calif. 92110
Box 117

Mrs. Shelby Pittman,
667 J Avenue,
Coronado, California 92118

15

August 8, 1966

Jeanne

Dear Betty Jane,

I was awfully sorry I couldn't attend CHS' 25th anniversary reunion - I fully intended to - but things have been happening at a break-neck speed at our house - mainly, our second son, Steve broke his foot a couple of days before the 31st and we were afraid of his getting sand in his cast - also, we are trying to get ready for a vacation at the end of this week and we sorely miss his 16-year-old strength in stowing camping gear, etc.

Here's the info you requested -

Address: 4130 Panorama Drive,
La Mesa (actually county - La Mesa is just the mailing address - we live between La Mesa and Lemon Grove)

Occupation: Well now! I don't work - I only have a husband and four children, a bird & umpteen thousand fish!

Husband's name - Lawrence (Larry) W. McMeeken

Occupation: Postal Clerk - and works part-time for a printer

Mrs. Arthur C. [illegible]
1679 Los Robles [illegible]
San Marino, Cali[illegible]

Mrs. Shelby Pittman,
667 J Avenue,
Coronado, California 92118

UNIVERS

Box 117

15

Children & Ages: Mikes 18½ (graduated this year from Monte Vista High - sure makes me feel old!)

Stephen (Steve) 16 - a junior next year

Scott - 13 - the family "character"

Anne - 10 - It took a long time, but we finally had her - and she's a "doll."

Grandchildren & Ages: You mean - some of "us" are grandparents? WOW!

I'm afraid I don't see, or hear from any of our classmates - I used to keep track of Phyllis Dannucci, but she's had marital troubles and I've "lost" her.

As to contacts in Coronado - I imagine my mother will be there until she dies - on the other hand, I expect we'll be here until we die. In any event - I'm writing your address in my address book - and if we do move at a later date I'll send you the new address - OK? I do hope to see everyone sometime.

The enclosed dollar isn't very much for all the work you've done - I'll try to send more later - in fact, I feel this helps a little, for the last time (1961) - so, I'll try

Mrs.
1679
San

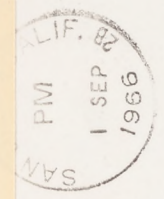

Mrs. Shelby Pittman,
667 J Avenue,
Coronado, California 92118

UNIVERSITY OF SAN DIEGO
College for Men
SD
Alcala Park / San Diego, Calif. 92110
Box 117

catch up on my "installment" payments when you send the next list (I assume you are mailing a list?)

Well, Betty Gene, that's about it — except for a suggestion that'll cause you more work — any idea what's happened to our teachers? — I know some have passed away — Mr. Burge is (or was) in San Diego — I saw him once — I've thought so often of many of them — Mrs. Woodruff — Mr. Reese (what a mad crush I had on him!) — Mr. Ptacek, etc.

One of these days when I go to see Mother I'll take a little extra time and call you and/or come see you —

Thank you, so much, for all the work you've done — it's greatly appreciated, though, for the most part, it's been silently.

Sincerely,

Jeanne Merritt McMeeken

SAN DIEGO, CALIF. 28
PM
1 SEP
1966

UNIVERSITY OF SAN DIEGO
College for Men
Alcala Park / San Diego, Calif. 92110
Box 117

Mrs. Shelby Pittman,
667 J Avenue,
Coronado, California 92118

15

Capt. & Mrs. T. B. Brittain, Jr.
1114 S. Oakcrest Rd.
Arlington, Virginia 22202

ARLINGTON, OCT 16 -PM 1967 VA.

Mrs. Betty Gene Pittman
667 J. Ave
Coronado, California

Christmas
1967

Season's Greetings

THE BURHANS

TOMMY 15 BRYAN 7 BRUCE 10 BILLY 13

Merry Christmas

Tom and Sue Brittain

14

Capt. & Mrs. T. B. Brittain, Jr.
1114 S. Oakcrest Rd.
Arlington, Virginia 22202

ARLINGTON
OCT 16
-PM-
196
VA

15 October 1967

Dear Betty Gene,

The Brittains have had another move so I thought I'd let you know of it. I'm now at the National War College at Fort McNair, Washington. We have bought a home in Washington as you can see. We still have just our 4 sons and I hope that is a finality. They are all very tall and red-headed: Tommy 15, Billy 12, Bruce 10, Bryan 7.

I enjoy hearing from you of class activities though I am far too far away to participate much.

Sincerely
Tom Brittain

Capt. & Mrs. T. B. Brittain, Jr.
1114 S. Oakcrest Rd.
Arlington, Virginia 22202

P.S. "We" have recently been promoted to Captain USN! Sue claims she has made Admiral!
Tom

BRUCE 10 BILLY 13

Christmas

Tom and Sue Brittain

THE BURHANS

Dear Irma Lee

Always think of you and mean to write but you know how it is. As you see I have remarried and we have moved. He is really great to us all. Wayne is in Viet Nam now and has been since we married. He and Carol stood up for us. Now Carol is getting married next week and will live in Oregon. Steven is in his first year of high school and has made the Honor Roll and got a letter for freshmen football. He is six feet tall already but like a tooth pick. Kenneth is going fine and will be 21 next June. Time sure goes by in a hurry. Hope this finds you and Your well and happy. Drop us a line soon

Love Carrie

Merry Christmas

and Best Wishes for a Happy New Year!

Edward, Carrie & Children

1967

Capt. & Mrs. T. B. Brittain, Jr.
1114 S. Oakcrest Rd.
Arlington, Virginia 22202

ARLING
OCT
-PM
196
VA

Mrs. Betty Ge
667 J. Av
Coronado

Dear Betty Gene & Shelley,
Thanks so much for your card. Im sorry that I don't have addresses of other classmates at this time. Hope to see you at the 30th.

Best regards
Bob Wright

ishing you the blessings of peace & joy at christmas and a new year filled with happiness

Season's Greetings

THE BURHANS

Tommy 15 Bryan 7 Bruce 10 Billy 13

Merry Christmas

Tom and Sue Brittain

Dear Betty Gene—

We really enjoyed the Reunion and appreciate all of your efforts!

Found Tod's address:
3489 Kenneth Dr.
Palo Alto, Calif.
I would love to have news of Alice Godsil.
Tell your nice husband Hello—it was grand seeing you both & your pretty daughter—hope to see you again—

J.

Wishing YOU
the Joy
and Blessing
that only
CHRISTMAS
brings

Graham & Julie Kelly

Capt. & Mrs. T. B. Brittain, Jr.
1114 S. Oakcrest Rd.
Arlington, Virginia 22202

ARLING
OCT
-PM
196
VA

Mrs. Betty Ge
667 J. Av
Coronado

Dear Betty Gene & Shelley,

Thanks so much for your card. Im sorry that I dont have addresses of other classmates at this time. Hope to see you at the 30th.

Best regards
Bob Wright

ishing you the Blessings of peace & joy at christmas and a new year filled with happiness

Tommy 15 Bryan 7 Bruce 10 Billy 13

Merry Christmas

Tom and Sue Brittain

Season's Greetings

THE BURHANS

14

Hi Betty,

Your card was so lovely. Thank you for it.

May your 1968 be filled with blessings.

We plan a very quiet Christmas. Christmas Eve I'm singing in a cantata at a local church. Will sing a solo at the morning service also.

Each year I function a bit slower. Guess I didn't fully realize it till this year which finds me really late with

Season's Greetings

Sincerely,
Ann Nuzum

Capt. & Mrs. T. B. Brittain, Jr.
1114 S. Oakcrest Rd.
Arlington, Virginia 22202

ARLING
OCT
-PM
196
VA

Mrs. Betty Ge
667 J. Av
Coronado

Dear Betty Gene & Shelley,

Thanks so much for your card. Im sorry that I dont have addresses of other classmates at this time. Hope to see you at the 30th.

Best regards
Bob Wright

ishing you the Blessings of peace & joy at christmas and a new year filled with happiness

Tommy 15 Bryan 7 Bruce 10 Billy 13

Merry Christmas

Tom and Sue Brittain

Season's Greetings

THE BURHANS

14

Dear Betty Jean –

So nice to hear from you – you certainly have your work cut out for yourself!!

Ran into Margaret Foster (Jeffus) at the La Mere Handerson today – she tells me that George Jeffers is quite successful and is living somewhere in the Midwest – after raising three children his wife just presented him with twins! – a boy & a girl – if you need any more info

To wish you a
Joyous Christmas
and
happiness throughout
the coming year

Larry and Jeanne
McMeeken
and Family

Sender's name and address:

Capt. W. Masek, Jr., USN
Staff COMSUBEASTLANT
Ft. Blockhouse
Gosport, Hampshire
England

AN AIR LETTER SHOULD NOT CONTAIN ANY ENCLOSURE; IF IT DOES IT WILL BE SURCHARGED OR SENT BY ORDINARY MAIL.

SECOND FOLD HERE

WASHINGTON, D.C. APR 2 -PM 1967 33

STRIKE BACK ... GIVE ... AMERICAN CANCER SOCIETY

Mrs S.R. Pittman
667 - 8 ave.
Coronado.
92118
California.

ans May 29 (late)

Emily Stevens

WASHINGTON, D.C. PM 5 MAR 1967 38

Mrs S.R. Pittman
667 - 8 ave.
Coronado,
California
92118

ans Mar. 14

1967

MOTHER AND DAUGHTER were honored recently by the Tustin Katuktu Chapter of the Daughters of the American Revolution. Pictured left to right are Mrs. Donald Spicer, California state regent of the DAR and Mrs. Richard F. Cross, organizing member of the Katuktu Chapter in Tustin. Both were honored at a banquet given by the DAR at La Paloma. —NEWS Photo

18

Emily Stevens

Coronado, California
Thurs., Nov. 2, 1967 Page 6

Cdr. Behner retires at Naval Station

Cdr. Herbert C. Behner, Jr., San Diego Naval Station, executive officer, retired yesterday on completion of thirty years naval service.

Behner reported to the Naval Station, San Diego in July 1964 following a three and one-half year tour with the Naval Mission in Rio de Janiero.

The commander has participated in many changes and additions to the station, among them construction of the new barracks and BOQ; opening of the Scuttlebutt Club for Petty Officer Third Class and below; implementation of the Beautification Program which has improved the

CDR. HERBERT C. BEHNER

landscape with trees and shrubs; and has assisted in the planning which has tripled the population of the Naval Station complex.

He enlisted in the Naval Reserve in 1938 and was called to active duty in 1941. During World War II he served with Naval Aviation in the South Pacific Area, San Diego and Florida.

In 1947 he attended the Line School in Newport, R. I. after which he reported to the USS Wiltsie DD 716.

During the 1950's he served as commanding officer of the USS LSMR 412, the USS Hanna DD 449 and the USS Boyd DD 544, as operations officer on the Staff of Transport Division Eleven, and shore duty at the Fleet Sonar School, San Diego, and NAD, Oahu, Hawaii.

Cdr. and Mrs. Behner, both Coronado High School Alumni, live in Coronado and plan to make their home here.

They have two sons, Mike, a senior at San Diego State, and Keith, SK3, USNR, who recently returned from Vietnam. Their daughter, Jill, attends Coronado High School.

Cdr. Fred L. Thomas assumed the duties of NavSta Executive Officer on November 1.

Friday, June 9, 1967

38 Captains Are Nominated For Rear Admiral Posts

Thirty-eight Navy captains, including two now stationed in San Diego and others who have held commands here in recent years, were nominated by President Johnson yesterday for promotion to rear admiral.

The promotion list included the names of Capt. William H. House, former skipper of the carrier Oriskany and now chief of staff to the commander of the 1st Fleet, and Capt. James D. Ramage, who is on the staff of the commander of the Pacific Fleet Naval Air Force.

Another is Capt. Kenneth C. Wallace, commanding officer of the nuclear cruiser Long Beach, who is the son of retired Capt. and Mrs. Kenneth R. R. Wallace of Coronado. The younger Wallace, a graduate of Coronado High School, now is aboard the Long Beach operating off Vietnam.

WAS KENNEDY AIDE

Capt. Tazewell T. Shepard, Jr., who served as naval aide to President Kennedy, also is on the list. Shepard was relieved May 21 as commander of the amphibious assault ship Princeton, based at Long Beach, and now is with the Naval Air Systems Command in Washington.

The promotion list was released by the White House as the Senate Armed Services Committee took action on a number of military promotions submitted earlier by the President.

The committee gave tentative approval to the nomination of Adm. Thomas H. Moorer to succeed Adm. David L. McDonald as chief of naval operations. The full Senate is expected to act on the nomination next week.

Among promotions approved by the committee was that of Maj. Gen. Robert E. Cushman Jr., former commander of Camp Pendleton, to add a third star as commander of the III Marine Amphibious Force in Vietnam, succeeding Lt. Gen. Lewis W. Walt.

LED SELECTION BOARD

Moorer, now supreme allied commander in the Atlantic, was president of the flag selection board which recently picked 33 captains from the unrestricted line and five from the restricted line for nomination to rear admiral. The President's nominations are based on these selections.

House, 49, was commander of the Oriskany from March, 1964, to March, 1965, and served on the staff of Carrier Division 9 before becoming chief of staff to Vice Adm. B. F. Roeder, commander of the 1st Fleet.

He is a 1940 graduate of the Naval Academy, and won the Navy Cross, Silver Star, Distinguished Flying Cross, and other decorations as a carrier pilot in the Pacific during World War II.

Ramage, 50, only recently received the Legion of Merit, the Vietnamese Cross of Gallantry and the National Order of Vietnam for his service as chief of staff and strike coordinator for the attack carrier strike force in the 7th Fleet.

JOINED SHINN'S STAFF

He returned from the Western Pacific in March to join the staff of Vice Adm. A. M. Shinn, the naval air force commander at North Island. Now a resident of Coronado, he is not related to Vice Adm. Lawson P. Ramage, former commander of the 1st Fleet here.

Wallace, 46, is one of the youngest on the promotion list. He is a 1942 graduate of the Naval Academy, having spent part of his boyhood in Coronado while his father held Navy commands here. The elder Wallace retired from active duty in 1947, and he and Mrs. Wallace live at 1127 Flora St. in Coronado.

Also tapped for flag rank is Capt. Martin D. Carmody, 49, who commanded the San Diego-based carrier Kitty Hawk from May, 1965, until July, 1966. Carmody and his wife, Barbara, were married in San Diego last June 13, the day his carrier returned from a combat deployment to Vietnam.

SERVING IN D.C.

Carmody has been serving in the headquarters of the Naval Air Systems Command in Washington since leaving the Kitty Hawk.

The list also included Capt. Sam H. Moore, who commanded the San Diego-based cruiser Chicago in 1965-66 and now is at the Naval War College at Newport, R.I.; Capt. John B. Davis Jr., who was here as commander of Destroyer Division 7 until he joined the staff of the Atlantic Fleet commander last year, and Capt. William R. McClendon, a former skipper of the San Diego carrier Bon Homme Richard, now with the Bureau of Naval Personnel in Washington.

Others nominated and their present assignment:

Maurice H. Rindscopf, office of naval intelligence, Washington, D.C.

William E. Kuntz, defense communications agency, Washington, D.C.

Daniel K. Weintzenfeld, Naval Air Systems Command headquarters, Washington, D.C.

Norbert Frankenberger, staff commander, Service Force, U.S. Pacific Fleet, care of Fleet Post Office San Francisco.

Albert H. Clancy Jr., commanding officer, Naval Air Engineering Center, Philadelphia.

James C. Longino Jr., office of chief of naval operations, Washington, D.C.

Vincent P. Healey, Antisubmarine Warfare Systems project officer, Navy Department, Washington, D.C.

Allen A. Bergner, office of chief of naval operations, Washington, D.C.

Thomas B. Owen, office of naval research, Washington, D.C.

Robert R. Crutchfield, chief of staff, commander Cruiser-Destroyer Force, U.S. Atlantic Fleet, Newport, R. I.

Walter D. Gaddis, naval material command, Washington, D.C.

Ralph E. Cook, Naval Security Group headquarters, Washington, D.C.

David F. Welch, commander, Destroyer Squadron 10, in care of fleet post office, New York.

Jerome H. King, Jr., office of chief of naval operations, Washington, D.C.

Douglas C. Plate, commanding officer, Naval Destroyer School, Newport, R.I.

William J. Moran, commanding officer USS Randolph (CVS-15) care of Fleet Post Office New York.

James B. Osborn, staff commander, submarine force, U.S. Atlantic Fleet, Norfolk, Va.

Parker B. Armstrong, office of the secretary of defense, The Pentagon.

Jack M. James, office of chief of naval operations, Washington, D.C.

Michael U. Moore, commander, submarine development group 2, care of Fleet Post Office New York.

Leo B. McCuddin, Bureau of Naval Personnel, Washington, D.C.

William M. Harnish, office of the chief of naval operations, Washington, D.C.

Leslie H. Sell, chief of staff, commander, 7th fleet, care of Fleet Post Office, San Francisco.

Thomas R. McClellan, office of chief of naval operations, Washington, D.C.

James C. Donaldson Jr., naval air systems command headquarters, Washington, D.C.

John K. Beling, commanding officer, USS Forrestal.

George C. Talley Jr., office of the chief of naval operations, Washington, D.C.

Shannon D. Cramer Jr., commander, submarine squadron 15, care of Fleet Post Office, San Francisco.

Robert E. Adamson Jr., office of chief of naval operations, Washington, D.C.

William W. Behrens Jr., office of the secretary of defense, The Pentagon.

Sender's name and address:

Capt. W. Masek, Jr., USN
Staff COMSUBEASTLANT
Ft. Blockhouse
Gosport, Hampshire
England

AN AIR LETTER SHOULD NOT CONTAIN ANY ENCLOSURE; IF IT DOES IT WILL BE SURCHARGED OR SENT BY ORDINARY MAIL.

SECOND FOLD HERE

Dear Betty Gene,

Just a quick note to thank you for your thoughtfulness. We all appreciate your donation and want you to know it will be put to good use. We have put MISS EMILY E. STEVENS on our mailing list, and she will receive the next issue which will be out late spring or early summer — we are working frantically on it right now!

So I send this in haste, but with thanks again!

Always,
Micke

Emily Stevens

1967

UGHTER were honored recently by the Tustin Katuktu ghters of the American Revolution. Pictured left to right are California state regent of the DAR and Mrs. Richard F. ember of the Katuktu Chapter in Tustin. Both were honored y the DAR at La Paloma. —NEWS Photo

MISS EMILY E. STEVENS
2101 SIXTEENTH STREET, N.W. APT. 626
WASHINGTON, D. C. 20009

3-4-67

Dear Betty Gene

It is so nice to hear from some of the old crowd. Thou I do some of the others at odd times. I'd like to find Pat Traynor - I have been thinking of the old Class of 40' boy the yrs have really gone by - I have a lot of time to think about the good old days as you see I am a cripple in wheel chair for about ten yrs & will be for the rest of my life - I have had 4 bone operations to help save use of my arms & hands, yes it is a bad type of arthritis, it kills you slowly, but could be worse -

18

Coronado, California
Thurs., Nov. 2, 1967 Page 6

Cdr. Behner retires at Naval Station

Cdr. Herbert C. Behner, Jr., San Diego Naval Station, executive officer, retired yesterday on completion of thirty years naval service.

Behner reported to the Naval Station, San Diego in July 1964 following a three and one-half year tour with the Naval Mission in Rio de Janiero.

The commander has participated in many changes and additions to the station, among them construction of the new barracks and BOQ; opening of the Scuttlebutt Club for Petty Officer Third Class and below; implementation of the Beautification Program which has improved the

CDR. HERBERT C. BEHNER

landscape with trees and shrubs; and has assisted in the planning which has tripled the population of the Naval Station complex.

He enlisted in the Naval Reserve in 1938 and was called to active duty in 1941. During World War II he served with Naval Aviation in the South Pacific Area, San Diego and Florida.

In 1947 he attended the Line School in Newport, R. I. after which he reported to the USS Wiltsie DD 716.

During the 1950's he served as commanding officer of the USS LSMR 412, the USS Hanna DD 449 and the USS Boyd DD 544, as operations officer on the Staff of Transport Division Eleven, and shore duty at the Fleet Sonar School, San Diego, and NAD, Oahu, Hawaii.

Cdr. and Mrs. Behner, both Coronado High School Alumni, live in Coronado and plan to make their home here.

They have two sons, Mike, a senior at San Diego State, and Keith, SK3, USNR, who recently returned from Vietnam. Their daughter, Jill, attends Coronado High School.

Cdr. Fred L. Thomas assumed the duties of NavSta Executive Officer on November 1.

Friday, June 9, 1967

38 Captains Are Nominated For Rear Admiral Posts

Thirty-eight Navy captains, including two now stationed in San Diego and others who have held commands here in recent years, were nominated by President Johnson yesterday for promotion to rear admiral.

The promotion list included the names of Capt. William H. House, former skipper of the carrier Oriskany and now chief of staff to the commander of the 1st Fleet, and Capt. James D. Ramage, who is on the staff of the commander of the Pacific Fleet Naval Air Force.

Another is Capt. Kenneth C. Wallace, commanding officer of the nuclear cruiser Long Beach, who is the son of retired Capt. and Mrs. Kenneth R. R. Wallace of Coronado. The younger Wallace, a graduate of Coronado High School, now is aboard the Long Beach operating off Vietnam.

WAS KENNEDY AIDE

Capt. Tazewell T. Shepard, Jr., who served as naval aide to President Kennedy, also is on the list. Shepard was relieved May 21 as commander of the amphibious assault ship Princeton, based at Long Beach, and now is with the Naval Air Systems Command in Washington.

The promotion list was released by the White House as the Senate Armed Services Committee took action on a number of military promotions submitted earlier by the President.

The committee gave tentative approval to the nomination of Adm. Thomas H. Moorer to succeed Adm. David L. McDonald as chief of naval operations. The full Senate is expected to act on the nomination next week.

Among promotions approved by the committee was that of Maj. Gen. Robert E. Cushman Jr., former commander of Camp Pendleton, to add a third star as commander of the III Marine Amphibious Force in Vietnam, succeeding Lt. Gen. Lewis W. Walt.

LED SELECTION BOARD

Moorer, now supreme allied commander in the Atlantic, was president of the flag selection board which recently picked 33 captains from the unrestricted line and five from the restricted line for nomination to rear admiral. The President's nominations are based on these selections.

House, 49, was commander of the Oriskany from March, 1964, to March, 1965, and served on the staff of Carrier Division 9 before becoming chief of staff to Vice Adm. B. F. Roeder, commander of the 1st Fleet.

He is a 1940 graduate of the Naval Academy, and won the Navy Cross, Silver Star, Distinguished Flying Cross, and other decorations as a carrier pilot in the Pacific during World War II.

Ramage, 50, only recently received the Legion of Merit, the Vietnamese Cross of Gallantry and the National Order of Vietnam for his service as chief of staff and strike coordinator for the attack carrier strike force in the 7th Fleet.

JOINED SHINN'S STAFF

He returned from the Western Pacific in March to join the staff of Vice Adm. A. M. Shinn, the naval air force commander at North Island. Now a resident of Coronado, he is not related to Vice Adm. Lawson P. Ramage, former commander of the 1st Fleet here.

Wallace, 46, is one of the youngest on the promotion list. He is a 1942 graduate of the Naval Academy, having spent part of his boyhood in Coronado while his father held Navy commands here. The elder Wallace retired from active duty in 1947, and he and Mrs. Wallace live at 1127 Flora St. in Coronado.

Also tapped for flag rank is Capt. Martin D. Carmody, 49, who commanded the San Diego-based carrier Kitty Hawk from May, 1965, until July, 1966. Carmody and his wife, Barbara, were married in San Diego last June 13, the day his carrier returned from a combat deployment to Vietnam.

SERVING IN D.C.

Carmody has been serving in the headquarters of the Naval Air Systems Command in Washington since leaving the Kitty Hawk.

The list also included Capt. Sam H. Moore, who commanded the San Diego-based cruiser Chicago in 1965-66 and now is at the Naval War College at Newport, R.I.; Capt. John B. Davis Jr., who was here as commander of Destroyer Division 7 until he joined the staff of the Atlantic Fleet commander last year, and Capt. William R. McClendon, a former skipper of the San Diego carrier Bon Homme Richard, now with the Bureau of Naval Personnel in Washington.

Others nominated and their present assignment:

Maurice H. Rindscopf, office of naval intelligence, Washington, D.C.

William E. Kuntz, defense communications agency, Washington, D.C.

Daniel K. Weintzenfeld, Naval Air Systems Command headquarters, Washington, D.C.

Norbert Frankenberger, staff commander, Service Force, U.S. Pacific Fleet, care of Fleet Post Office San Francisco.

Albert H. Clancy Jr., commanding officer, Naval Air Engineering Center, Philadelphia.

James C. Longino Jr., office of chief of naval operations, Washington, D.C.

Vincent P. Healey, Antisubmarine Warfare Systems project officer, Navy Department, Washington, D.C.

Allen A. Bergner, office of chief of naval operations, Washington, D.C.

Thomas B. Owen, office of naval research, Washington, D.C.

Robert R. Crutchfield, chief of staff, commander Cruiser-Destroyer Force, U.S. Atlantic Fleet, Newport, R. I.

Walter D. Gaddis, naval material command, Washington, D.C.

Ralph E. Cook, Naval Security Group headquarters, Washington, D.C.

David F. Welch, commander, Destroyer Squadron 10, in care of fleet post office, New York.

Jerome H. King, Jr., office of chief of naval operations, Washington, D.C.

Douglas C. Plate, commanding officer, Naval Destroyer School, Newport, R.I.

William J. Moran, commanding officer USS Randolph (CVS-15) care of Fleet Post Office New York.

James B. Osborn, staff commander, submarine force, U.S. Atlantic Fleet, Norfolk, Va.

Parker B. Armstrong, office of the secretary of defense, The Pentagon.

Jack M. James, office of chief of naval operations, Washington, D.C.

Michael U. Moore, commander, submarine development group 2, care of Fleet Post Office New York.

Leo B. McCuddin, Bureau of Naval Personnel, Washington, D.C.

William M. Harnish, office of the chief of naval operations, Washington, D.C.

Leslie H. Sell, chief of staff, commander, 7th fleet, care of Fleet Post Office, San Francisco.

Thomas R. McClellan, office of chief of naval operations, Washington, D.C.

James C. Donaldson Jr., naval air systems command headquarters, Washington, D.C.

John K. Beling, commanding officer, USS Forrestal.

George C. Talley Jr., office of the chief of naval operations, Washington, D.C.

Shannon D. Cramer Jr., commander, submarine squadron 15, care of Fleet Post Office, San Francisco.

Robert E. Adamson Jr., office of chief of naval operations, Washington, D.C.

William W. Behrens Jr., office of the secretary of defense, The Pentagon.

Sender's name and address:

Capt. W. Masek, Jr., USN
Staff COMSUBEASTLANT
Ft. Blockhouse
Gosport, Hampshire
England

AN AIR LETTER SHOULD NOT CONTAIN ANY ENCLOSURE; IF IT DOES IT WILL BE SURCHARGED OR SENT BY ORDINARY MAIL.

SECOND FOLD HERE

Dear Betty Gene,

Just a quick note to thank you for your thoughtfulness. We all appreciate your donation and want you to know it will be put to good use. We have put MISS EMILY E. STEVENS on our mailing list, and she will receive the next issue which will be out late spring or early summer — we are working frantically on it right now!

So I send this in haste, but with thanks again!

Always,
Micke

Emily Stevens

1967

DAUGHTER were honored recently by the Tustin Katuktu aughters of the American Revolution. Pictured left to right are er, California state regent of the DAR and Mrs. Richard F. member of the Katuktu Chapter in Tustin. Both were honored by the DAR at La Paloma. —NEWS Photo

4.

to keep on fighting -

Would you or could you call this person & see if it is dear I written but haven't heard anything yet -

The name & address is - Mrs John Zakit - 3848 - Vista Grande Drive, San Diego. If it isn't she then I'll try the Dallas address -

I am so happy to hear from you I hope to hear again soon

Truly
Emily Stevens

582-4472

Coronado, California
Thurs., Nov. 2, 1967 Page 6

Cdr. Behner retires at Naval Station

Cdr. Herbert C. Behner, Jr., San Diego Naval Station, executive officer, retired yesterday on completion of thirty years naval service.

Behner reported to the Naval Station, San Diego in July 1964 following a three and one-half year tour with the Naval Mission in Rio de Janiero.

The commander has participated in many changes and additions to the station, among them construction of the new barracks and BOQ; opening of the Scuttlebutt Club for Petty Officer Third Class and below; implementation of the Beautification Program which has improved the

CDR. HERBERT C. BEHNER

landscape with trees and shrubs; and has assisted in the planning which has tripled the population of the Naval Station complex.

He enlisted in the Naval Reserve in 1938 and was called to active duty in 1941. During World War II he served with Naval Aviation in the South Pacific Area, San Diego and Florida.

In 1947 he attended the Line School in Newport, R. I. after which he reported to the USS Wiltsie DD 716.

During the 1950's he served as commanding officer of the USS LSMR 412, the USS Hanna DD 449 and the USS Boyd DD 544, as operations officer on the Staff of Transport Division Eleven, and shore duty at the Fleet Sonar School, San Diego, and NAD, Oahu, Hawaii.

Cdr. and Mrs. Behner, both Coronado High School Alumni, live in Coronado and plan to make their home here.

They have two sons, Mike, a senior at San Diego State, and Keith, SK3, USNR, who recently returned from Vietnam. Their daughter, Jill, attends Coronado High School.

Cdr. Fred L. Thomas assumed the duties of NavSta Executive Officer on November 1.

Friday, June 9, 1967

38 Captains Are Nominated For Rear Admiral Posts

Thirty-eight Navy captains, including two now stationed in San Diego and others who have held commands here in recent years, were nominated by President Johnson yesterday for promotion to rear admiral.

The promotion list included the names of Capt. William H. House, former skipper of the carrier Oriskany and now chief of staff to the commander of the 1st Fleet, and Capt. James D. Ramage, who is on the staff of the commander of the Pacific Fleet Naval Air Force.

Another is Capt. Kenneth C. Wallace, commanding officer of the nuclear cruiser Long Beach, who is the son of retired Capt. and Mrs. Kenneth R. R. Wallace of Coronado. The younger Wallace, a graduate of Coronado High School, now is aboard the Long Beach operating off Vietnam.

WAS KENNEDY AIDE

Capt. Tazewell T. Shepard, Jr., who served as naval aide to President Kennedy, also is on the list. Shepard was relieved May 21 as commander of the amphibious assault ship Princeton, based at Long Beach, and now is with the Naval Air Systems Command in Washington.

The promotion list was released by the White House as the Senate Armed Services Committee took action on a number of military promotions submitted earlier by the President.

The committee gave tentative approval to the nomination of Adm. Thomas H. Moorer to succeed Adm. David L. McDonald as chief of naval operations. The full Senate is expected to act on the nomination next week.

Among promotions approved by the committee was that of Maj. Gen. Robert E. Cushman Jr., former commander of Camp Pendleton, to add a third star as commander of the III Marine Amphibious Force in Vietnam, succeeding Lt. Gen. Lewis W. Walt.

LED SELECTION BOARD

Moorer, now supreme allied commander in the Atlantic, was president of the flag selection board which recently picked 33 captains from the unrestricted line and five from the restricted line for nomination to rear admiral. The President's nominations are based on these selections.

House, 49, was commander of the Oriskany from March, 1964, to March, 1965, and served on the staff of Carrier Division 9 before becoming chief of staff to Vice Adm. B. F. Roeder, commander of the 1st Fleet.

He is a 1940 graduate of the Naval Academy, and won the Navy Cross, Silver Star, Distinguished Flying Cross, and other decorations as a carrier pilot in the Pacific during World War II.

Ramage, 50, only recently received the Legion of Merit, the Vietnamese Cross of Gallantry and the National Order of Vietnam for his service as chief of staff and strike coordinator for the attack carrier strike force in the 7th Fleet.

JOINED SHINN'S STAFF

He returned from the Western Pacific in March to join the staff of Vice Adm. A. M. Shinn, the naval air force commander at North Island. Now a resident of Coronado, he is not related to Vice Adm. Lawson P. Ramage, former commander of the 1st Fleet here.

Wallace, 46, is one of the youngest on the promotion list. He is a 1942 graduate of the Naval Academy, having spent part of his boyhood in Coronado while his father held Navy commands here. The elder Wallace retired from active duty in 1947, and he and Mrs. Wallace live at 1127 Flora St. in Coronado.

Also tapped for flag rank is Capt. Martin D. Carmody, 49, who commanded the San Diego-based carrier Kitty Hawk from May, 1965, until July, 1966. Carmody and his wife, Barbara, were married in San Diego last June 13, the day his carrier returned from a combat deployment to Vietnam.

SERVING IN D.C.

Carmody has been serving in the headquarters of the Naval Air Systems Command in Washington since leaving the Kitty Hawk.

The list also included Capt. Sam H. Moore, who commanded the San Diego-based cruiser Chicago in 1965-66 and now is at the Naval War College at Newport, R.I.; Capt. John B. Davis Jr., who was here as commander of Destroyer Division 7 until he joined the staff of the Atlantic Fleet commander last year, and Capt. William R. McClendon, a former skipper of the San Diego carrier Bon Homme Richard, now with the Bureau of Naval Personnel in Washington.

Others nominated and their present assignment:

Maurice H. Rindscopf, office of naval intelligence, Washington, D.C.

William E. Kuntz, defense communications agency, Washington, D.C.

Daniel K. Weintzenfeld, Naval Air Systems Command headquarters, Washington, D.C.

Norbert Frankenberger, staff commander, Service Force, U.S. Pacific Fleet, care of Fleet Post Office San Francisco.

Albert H. Clancy Jr., commanding officer, Naval Air Engineering Center, Philadelphia.

James C. Longino Jr., office of chief of naval operations, Washington, D.C.

Vincent P. Healey, Antisubmarine Warfare Systems project officer, Navy Department, Washington, D.C.

Allen A. Bergner, office of chief of naval operations, Washington, D.C.

Thomas B. Owen, office of naval research, Washington, D.C.

Robert R. Crutchfield, chief of staff, commander Cruiser-Destroyer Force, U.S. Atlantic Fleet, Newport, R. I.

Walter D. Gaddis, naval material command, Washington, D.C.

Ralph E. Cook, Naval Security Group headquarters, Washington, D.C.

David F. Welch, commander, Destroyer Squadron 10, in care of fleet post office, New York.

Jerome H. King, Jr., office of chief of naval operations, Washington, D.C.

Douglas C. Plate, commanding officer, Naval Destroyer School, Newport, R.I.

William J. Moran, commanding officer USS Randolph (CVS-15) care of Fleet Post Office New York.

James B. Osborn, staff commander, submarine force, U.S. Atlantic Fleet, Norfolk, Va.

Parker B. Armstrong, office of the secretary of defense, The Pentagon.

Jack M. James, office of chief of naval operations, Washington, D.C.

Michael U. Moore, commander, submarine development group 2, care of Fleet Post Office New York.

Leo B. McCuddin, Bureau of Naval Personnel, Washington, D.C.

William M. Harnish, office of the chief of naval operations, Washington, D.C.

Leslie H. Sell, chief of staff, commander, 7th fleet, care of Fleet Post Office, San Francisco.

Thomas R. McClellan, office of chief of naval operations, Washington, D.C.

James C. Donaldson Jr., naval air systems command headquarters, Washington, D.C.

John K. Beling, commanding officer, USS Forrestal.

George C. Talley Jr., office of the chief of naval operations, Washington, D.C.

Shannon D. Cramer Jr., commander, submarine squadron 15, care of Fleet Post Office, San Francisco.

Robert E. Adamson Jr., office of chief of naval operations, Washington, D.C.

William W. Behrens Jr., office of the secretary of defense, The Pentagon.

Sender's name and address:

Capt. W. Masek, Jr., USN
Staff COMSUBEASTLANT
Ft. Blockhouse
Gosport, Hampshire
England

AN AIR LETTER SHOULD NOT CONTAIN ANY ENCLOSURE; IF IT DOES IT WILL BE SURCHARGED OR SENT BY ORDINARY MAIL.

SECOND FOLD HERE

Dear Betty Gene,

Just a quick note to thank you for your thoughtfulness. We all appreciate your donation and want you to know it will be put to good use. We have put MISS EMILY E. STEVENS on our mailing list, and she will receive the next issue which will be out late spring or early summer — we are working frantically on it right now!

So I send this in haste, but with thanks again!

Always,
Micke

Emily Stevens

1967

DAUGHTER were honored recently by the Tustin Katuktu Daughters of the American Revolution. Pictured left to right are ...er, California state regent of the DAR and Mrs. Richard F. ... member of the Katuktu Chapter in Tustin. Both were honored ...n by the DAR at La Paloma. —NEWS Photo

MISS EMILY E. STEVENS
2101 SIXTEENTH STREET, N.W. APT. 626
WASHINGTON, D. C. 20009

2.

I miss Coronado so much, for the weather, flowers & good friends - I wish our class could get together in some way for we are pushing for our 30th.

I get a note & card every Xmas from Dotty Brunde Hickle she lives up the coast out there -

Remember Julie Ferguson she is married & I think her married name is Kelly but I don't know where she is though -

You don't know where I could get a 39-year book do you Betty?

I live alone & ~~the~~ take care of myself in a apt in Washington for I can't live at my Father's home because of the wheel-chair -

Betty Gene could you do me a favor

Coronado, California
Thurs., Nov. 2, 1967 Page 6

Cdr. Behner retires at Naval Station

Cdr. Herbert C. Behner, Jr., San Diego Naval Station, executive officer, retired yesterday on completion of thirty years naval service.

Behner reported to the Naval Station, San Diego in July 1964 following a three and one-half year tour with the Naval Mission in Rio de Janiero.

The commander has participated in many changes and additions to the station, among them construction of the new barracks and BOQ; opening of the Scuttlebutt Club for Petty Officer Third Class and below; implementation of the Beautification Program which has improved the

CDR. HERBERT C. BEHNER

landscape with trees and shrubs; and has assisted in the planning which has tripled the population of the Naval Station complex.

He enlisted in the Naval Reserve in 1938 and was called to active duty in 1941. During World War II he served with Naval Aviation in the South Pacific Area, San Diego and Florida.

In 1947 he attended the Line School in Newport, R. I. after which he reported to the USS Wiltsie DD 716.

During the 1950's he served as commanding officer of the USS LSMR 412, the USS Hanna DD 449 and the USS Boyd DD 544, as operations officer on the Staff of Transport Division Eleven, and shore duty at the Fleet Sonar School, San Diego, and NAD, Oahu, Hawaii.

Cdr. and Mrs. Behner, both Coronado High School Alumni, live in Coronado and plan to make their home here.

They have two sons, Mike, a senior at San Diego State, and Keith, SK3, USNR, who recently returned from Vietnam. Their daughter, Jill, attends Coronado High School.

Cdr. Fred L. Thomas assumed the duties of NavSta Executive Officer on November 1.

Friday, June 9, 1967

38 Captains Are Nominated For Rear Admiral Posts

Thirty-eight Navy captains, including two now stationed in San Diego and others who have held commands here in recent years, were nominated by President Johnson yesterday for promotion to rear admiral.

The promotion list included the names of Capt. William H. House, former skipper of the carrier Oriskany and now chief of staff to the commander of the 1st Fleet, and Capt. James D. Ramage, who is on the staff of the commander of the Pacific Fleet Naval Air Force.

Another is Capt. Kenneth C. Wallace, commanding officer of the nuclear cruiser Long Beach, who is the son of retired Capt. and Mrs. Kenneth R. R. Wallace of Coronado. The younger Wallace, a graduate of Coronado High School, now is aboard the Long Beach operating off Vietnam.

WAS KENNEDY AIDE

Capt. Tazewell T. Shepard, Jr., who served as naval aide to President Kennedy, also is on the list. Shepard was relieved May 21 as commander of the amphibious assault ship Princeton, based at Long Beach, and now is with the Naval Air Systems Command in Washington.

The promotion list was released by the White House as the Senate Armed Services Committee took action on a number of military promotions submitted earlier by the President.

The committee gave tentative approval to the nomination of Adm. Thomas H. Moorer to succeed Adm. David L. McDonald as chief of naval operations. The full Senate is expected to act on the nomination next week.

Among promotions approved by the committee was that of Maj. Gen. Robert E. Cushman Jr., former commander of Camp Pendleton, to add a third star as commander of the III Marine Amphibious Force in Vietnam, succeeding Lt. Gen. Lewis W. Walt.

LED SELECTION BOARD

Moorer, now supreme allied commander in the Atlantic, was president of the flag selection board which recently picked 33 captains from the unrestricted line and five from the restricted line for nomination to rear admiral. The President's nominations are based on these selections.

House, 49, was commander of the Oriskany from March, 1964, to March, 1965, and served on the staff of Carrier Division 9 before becoming chief of staff to Vice Adm. B. F. Roeder, commander of the 1st Fleet.

He is a 1940 graduate of the Naval Academy, and won the Navy Cross, Silver Star, Distinguished Flying Cross, and other decorations as a carrier pilot in the Pacific during World War II.

Ramage, 50, only recently received the Legion of Merit, the Vietnamese Cross of Gallantry and the National Order of Vietnam for his service as chief of staff and strike coordinator for the attack carrier strike force in the 7th Fleet.

JOINED SHINN'S STAFF

He returned from the Western Pacific in March to join the staff of Vice Adm. A. M. Shinn, the naval air force commander at North Island. Now a resident of Coronado, he is not related to Vice Adm. Lawson P. Ramage, former commander of the 1st Fleet here.

Wallace, 46, is one of the youngest on the promotion list. He is a 1942 graduate of the Naval Academy, having spent part of his boyhood in Coronado while his father held Navy commands here. The elder Wallace retired from active duty in 1947, and he and Mrs. Wallace live at 1127 Flora St. in Coronado.

Also tapped for flag rank is Capt. Martin D. Carmody, 49, who commanded the San Diego-based carrier Kitty Hawk from May, 1965, until July, 1966. Carmody and his wife, Barbara, were married in San Diego last June 13, the day his carrier returned from a combat deployment to Vietnam.

SERVING IN D.C.

Carmody has been serving in the headquarters of the Naval Air Systems Command in Washington since leaving the Kitty Hawk.

The list also included Capt. Sam H. Moore, who commanded the San Diego-based cruiser Chicago in 1965-66 and now is at the Naval War College at Newport, R.I.; Capt. John B. Davis Jr., who was here as commander of Destroyer Division 7 until he joined the staff of the Atlantic Fleet commander last year, and Capt. William R. McClendon, a former skipper of the San Diego carrier Bon Homme Richard, now with the Bureau of Naval Personnel in Washington.

Others nominated and their present assignment:

Maurice H. Rindscopf, office of naval intelligence, Washington, D.C.

William E. Kuntz, defense communications agency, Washington, D.C.

Daniel K. Weintzenfeld, Naval Air Systems Command headquarters, Washington, D.C.

Norbert Frankenberger, staff commander, Service Force, U.S. Pacific Fleet, care of Fleet Post Office San Francisco.

Albert H. Clancy Jr., commanding officer, Naval Air Engineering Center, Philadelphia.

James C. Longino Jr., office of chief of naval operations, Washington, D.C.

Vincent P. Healey, Antisubmarine Warfare Systems project officer, Navy Department, Washington, D.C.

Allen A. Bergner, office of chief of naval operations, Washington, D.C.

Thomas B. Owen, office of naval research, Washington, D.C.

Robert R. Crutchfield, chief of staff, commander Cruiser-Destroyer Force, U.S. Atlantic Fleet, Newport, R. I.

Walter D. Gaddis, naval material command, Washington, D.C.

Ralph E. Cook, Naval Security Group headquarters, Washington, D.C.

David F. Welch, commander, Destroyer Squadron 10, in care of fleet post office, New York.

Jerome H. King, Jr., office of chief of naval operations, Washington, D.C.

Douglas C. Plate, commanding officer, Naval Destroyer School, Newport, R.I.

William J. Moran, commanding officer USS Randolph (CVS-15) care of Fleet Post Office New York.

James B. Osborn, staff commander, submarine force, U.S. Atlantic Fleet, Norfolk, Va.

Parker B. Armstrong, office of the secretary of defense, The Pentagon.

Jack M. James, office of chief of naval operations, Washington, D.C.

Michael U. Moore, commander, submarine development group 2, care of Fleet Post Office New York.

Leo B. McCuddin, Bureau of Naval Personnel, Washington, D.C.

William M. Harnish, office of the chief of naval operations, Washington, D.C.

Leslie H. Sell, chief of staff, commander, 7th fleet, care of Fleet Post Office, San Francisco.

Thomas R. McClellan, office of chief of naval operations, Washington, D.C.

James C. Donaldson Jr., naval air systems command headquarters, Washington, D.C.

John K. Beling, commanding officer, USS Forrestal.

George C. Talley Jr., office of the chief of naval operations, Washington, D.C.

Shannon D. Cramer Jr., commander, submarine squadron 15, care of Fleet Post Office, San Francisco.

Robert E. Adamson Jr., office of chief of naval operations, Washington, D.C.

William W. Behrens Jr., office of the secretary of defense, The Pentagon.

Sender's name and address:

Capt. W. Masek, Jr., USN
Staff COMSUBEASTLANT
Ft. Blockhouse
Gosport, Hampshire
England

AN AIR LETTER SHOULD NOT CONTAIN ANY ENCLOSURE; IF IT DOES IT WILL BE SURCHARGED OR SENT BY ORDINARY MAIL.

SECOND FOLD HERE

Dear Betty Gene,

Just a quick note to thank you for your thoughtfulness. We all appreciate your donation and want you to know it will be put to good use. We have put MISS EMILY E. STEVENS on our mailing list, and she will receive the next issue which will be out late spring or early summer — we are working frantically on it right now!

So I send this in haste, but with thanks again!

Always,
Micke

Emily Stevens

1967

DAUGHTER were honored recently by the Tustin Katuktu Daughters of the American Revolution. Pictured left to right are icer, California state regent of the DAR and Mrs. Richard F. member of the Katuktu Chapter in Tustin. Both were honored en by the DAR at La Paloma. —NEWS Photo

MISS EMILY E. STEVENS
2101 SIXTEENTH STREET, N.W. APT. 626
WASHINGTON, D. C. 20009

3.

I just got a note from Miss Booth giving me a name & address in San Diego saying it is Iva's new married name. Last I heard from her before I got so sick & went to hospital was she was getting married & I was so happy for her. I lost my fellow in W.W. II & since then I've lost my Mother rather unhappyly & my own condilation — I have been trained to work & care for myself & not be afraid so I am not for I see people worse off then I all around me — I have the most wonderful friends who are always behind me & beside me when ever I am in trouble. Their faith & love help me

Coronado, California
Thurs., Nov. 2, 1967 Page 6

Cdr. Behner retires at Naval Station

Cdr. Herbert C. Behner, Jr., San Diego Naval Station, executive officer, retired yesterday on completion of thirty years naval service.

Behner reported to the Naval Station, San Diego in July 1964 following a three and one-half year tour with the Naval Mission in Rio de Janiero.

The commander has participated in many changes and additions to the station, among them construction of the new barracks and BOQ; opening of the Scuttlebutt Club for Petty Officer Third Class and below; implementation of the Beautification Program which has improved the

CDR. HERBERT C. BEHNER

landscape with trees and shrubs; and has assisted in the planning which has tripled the population of the Naval Station complex.

He enlisted in the Naval Reserve in 1938 and was called to active duty in 1941. During World War II he served with Naval Aviation in the South Pacific Area, San Diego and Florida.

In 1947 he attended the Line School in Newport, R. I. after which he reported to the USS Wiltsie DD 716.

During the 1950's he served as commanding officer of the USS LSMR 412, the USS Hanna DD 449 and the USS Boyd DD 544, as operations officer on the Staff of Transport Division Eleven, and shore duty at the Fleet Sonar School, San Diego, and NAD, Oahu, Hawaii.

Cdr. and Mrs. Behner, both Coronado High School Alumni, live in Coronado and plan to make their home here.

They have two sons, Mike, a senior at San Diego State, and Keith, SK3, USNR, who recently returned from Vietnam. Their daughter, Jill, attends Coronado High School.

Cdr. Fred L. Thomas assumed the duties of NavSta Executive Officer on November 1.

Friday, June 9, 1967

38 Captains Are Nominated For Rear Admiral Posts

Thirty-eight Navy captains, including two now stationed in San Diego and others who have held commands here in recent years, were nominated by President Johnson yesterday for promotion to rear admiral.

The promotion list included the names of Capt. William H. House, former skipper of the carrier Oriskany and now chief of staff to the commander of the 1st Fleet, and Capt. James D. Ramage, who is on the staff of the commander of the Pacific Fleet Naval Air Force.

Another is Capt. Kenneth C. Wallace, commanding officer of the nuclear cruiser Long Beach, who is the son of retired Capt. and Mrs. Kenneth R. R. Wallace of Coronado. The younger Wallace, a graduate of Coronado High School, now is aboard the Long Beach operating off Vietnam.

WAS KENNEDY AIDE

Capt. Tazewell T. Shepard, Jr., who served as naval aide to President Kennedy, also is on the list. Shepard was relieved May 21 as commander of the amphibious assault ship Princeton, based at Long Beach, and now is with the Naval Air Systems Command in Washington.

The promotion list was released by the White House as the Senate Armed Services Committee took action on a number of military promotions submitted earlier by the President.

The committee gave tentative approval to the nomination of Adm. Thomas H. Moorer to succeed Adm. David L. McDonald as chief of naval operations. The full Senate is expected to act on the nomination next week.

Among promotions approved by the committee was that of Maj. Gen. Robert E. Cushman Jr., former commander of Camp Pendleton, to add a third star as commander of the III Marine Amphibious Force in Vietnam, succeeding Lt. Gen. Lewis W. Walt.

LED SELECTION BOARD

Moorer, now supreme allied commander in the Atlantic, was president of the flag selection board which recently picked 33 captains from the unrestricted line and five from the restricted line for nomination to rear admiral. The President's nominations are based on these selections.

House, 49, was commander of the Oriskany from March, 1964, to March, 1965, and served on the staff of Carrier Division 9 before becoming chief of staff to Vice Adm. B. F. Roeder, commander of the 1st Fleet.

He is a 1940 graduate of the Naval Academy, and won the Navy Cross, Silver Star, Distinguished Flying Cross, and other decorations as a carrier pilot in the Pacific during World War II.

Ramage, 50, only recently received the Legion of Merit, the Vietnamese Cross of Gallantry and the National Order of Vietnam for his service as chief of staff and strike coordinator for the attack carrier strike force in the 7th Fleet.

JOINED SHINN'S STAFF

He returned from the Western Pacific in March to join the staff of Vice Adm. A. M. Shinn, the naval air force commander at North Island. Now a resident of Coronado, he is not related to Vice Adm. Lawson P. Ramage, former commander of the 1st Fleet here.

Wallace, 46, is one of the youngest on the promotion list. He is a 1942 graduate of the Naval Academy, having spent part of his boyhood in Coronado while his father held Navy commands here. The elder Wallace retired from active duty in 1947, and he and Mrs. Wallace live at 1127 Flora St. in Coronado.

Also tapped for flag rank is Capt. Martin D. Carmody, 49, who commanded the San Diego-based carrier Kitty Hawk from May, 1965, until July, 1966. Carmody and his wife, Barbara, were married in San Diego last June 13, the day his carrier returned from a combat deployment to Vietnam.

SERVING IN D.C.

Carmody has been serving in the headquarters of the Naval Air Systems Command in Washington since leaving the Kitty Hawk.

The list also included Capt. Sam H. Moore, who commanded the San Diego-based cruiser Chicago in 1965-66 and now is at the Naval War College at Newport, R.I.; Capt. John B. Davis Jr., who was here as commander of Destroyer Division 7 until he joined the staff of the Atlantic Fleet commander last year, and Capt. William R. McClendon, a former skipper of the San Diego carrier Bon Homme Richard, now with the Bureau of Naval Personnel in Washington.

Others nominated and their present assignment:

Maurice H. Rindscopf, office of naval intelligence, Washington, D.C.

William E. Kuntz, defense communications agency, Washington, D.C.

Daniel K. Weintzenfeld, Naval Air Systems Command headquarters, Washington, D.C.

Norbert Frankenberger, staff commander, Service Force, U.S. Pacific Fleet, care of Fleet Post Office San Francisco.

Albert H. Clancy Jr., commanding officer, Naval Air Engineering Center, Philadelphia.

James C. Longino Jr., office of chief of naval operations, Washington, D.C.

Vincent P. Healey, Antisubmarine Warfare Systems project officer, Navy Department, Washington, D.C.

Allen A. Bergner, office of chief of naval operations, Washington, D.C.

Thomas B. Owen, office of naval research, Washington, D.C.

Robert R. Crutchfield, chief of staff, commander Cruiser-Destroyer Force, U.S. Atlantic Fleet, Newport, R. I.

Walter D. Gaddis, naval material command, Washington, D.C.

Ralph E. Cook, Naval Security Group headquarters, Washington, D.C.

David F. Welch, commander, Destroyer Squadron 10, in care of fleet post office, New York.

Jerome H. King, Jr., office of chief of naval operations, Washington, D.C.

Douglas C. Plate, commanding officer, Naval Destroyer School, Newport, R.I.

William J. Moran, commanding officer USS Randolph (CVS-15) care of Fleet Post Office New York.

James B. Osborn, staff commander, submarine force, U.S. Atlantic Fleet, Norfolk, Va.

Parker B. Armstrong, office of the secretary of defense, The Pentagon.

Jack M. James, office of chief of naval operations, Washington, D.C.

Michael U. Moore, commander, submarine development group 2, care of Fleet Post Office New York.

Leo B. McCuddin, Bureau of Naval Personnel, Washington, D.C.

William M. Harnish, office of the chief of naval operations, Washington, D.C.

Leslie H. Sell, chief of staff, commander, 7th fleet, care of Fleet Post Office, San Francisco.

Thomas R. McClellan, office of chief of naval operations, Washington, D.C.

James C. Donaldson Jr., naval air systems command headquarters, Washington, D.C.

John K. Beling, commanding officer, USS Forrestal.

George C. Talley Jr., office of the chief of naval operations, Washington, D.C.

Shannon D. Cramer Jr., commander, submarine squadron 15, care of Fleet Post Office, San Francisco.

Robert E. Adamson Jr., office of chief of naval operations, Washington, D.C.

William W. Behrens Jr., office of the secretary of defense, The Pentagon.

Beth James - Last seen in graduation in 1941. Know she got married in Spring of 1942 but that is all.

Dorothy Corn - Went swimming with her one day in Annapolis in 1947 and have not seen her since.

Claire Young - Not seen since graduation.

Sevy Molino - Not seen since graduation.

I did see Richard Cross briefly in the Spring of this year. I believe he works for an aircraft company in L.A. area and has quite a responsible position.

The only Christmas cards we still exchange with classmates are the Graham Scotts and Mrs. Carl (Bob's mother)

I'm not sure whether or not I have met your family but I will the next time we live in Coronado and I hope that is soon. In the mean time best wishes to you all and I do look forward to your next class of '41 locator.

Most sincerely,
Bill Masek

P.S. I was stationed at the Naval Academy from 1946 to 1948. That is where I met my wife and got married the last day of my tour.

FIRST FOLD HERE

STRIKE BACK AT CANCER
GIVE
AMERICAN CANCER SOCIETY

...an

...nado,
92118
California.

1967

MOTHER AND DAUGHTER were honored recently by the Tustin Katuktu Chapter of the Daughters of the American Revolution. Pictured left to right are Mrs. Donald Spicer, California state regent of the DAR and Mrs. Richard F. Cross, organizing member of the Katuktu Chapter in Tustin. Both were honored at a banquet given by the DAR at La Paloma. —NEWS Photo

WASHINGTON, D.C. 38
PM
5 MAR
1967

Mrs S.R. Pittman
667 - 8 ave.
Coronado,
California
92118

ans
Mar. 14

18

Emily Stevens

Coronado, California
Thurs., Nov. 2, 1967 Page 6

Cdr. Behner retires at Naval Station

Cdr. Herbert C. Behner, Jr., San Diego Naval Station, executive officer, retired yesterday on completion of thirty years naval service.

Behner reported to the Naval Station, San Diego in July 1964 following a three and one-half year tour with the Naval Mission in Rio de Janiero.

The commander has participated in many changes and additions to the station, among them construction of the new barracks and BOQ; opening of the Scuttlebutt Club for Petty Officer Third Class and below; implementation of the Beautification Program which has improved the

CDR. HERBERT C. BEHNER

landscape with trees and shrubs; and has assisted in the planning which has tripled the population of the Naval Station complex.

He enlisted in the Naval Reserve in 1938 and was called to active duty in 1941. During World War II he served with Naval Aviation in the South Pacific Area, San Diego and Florida.

In 1947 he attended the Line School in Newport, R. I. after which he reported to the USS Wiltsie DD 716.

During the 1950's he served as commanding officer of the USS LSMR 412, the USS Hanna DD 449 and the USS Boyd DD 544, as operations officer on the Staff of Transport Division Eleven, and shore duty at the Fleet Sonar School, San Diego, and NAD, Oahu, Hawaii.

Cdr. and Mrs. Behner, both Coronado High School Alumni, live in Coronado and plan to make their home here.

They have two sons, Mike, a senior at San Diego State, and Keith, SK3, USNR, who recently returned from Vietnam. Their daughter, Jill, attends Coronado High School.

Cdr. Fred L. Thomas assumed the duties of NavSta Executive Officer on November 1.

Friday, June 9, 1967

38 Captains Are Nominated For Rear Admiral Posts

Thirty-eight Navy captains, including two now stationed in San Diego and others who have held commands here in recent years, were nominated by President Johnson yesterday for promotion to rear admiral.

The promotion list included the names of Capt. William H. House, former skipper of the carrier Oriskany and now chief of staff to the commander of the 1st Fleet, and Capt. James D. Ramage, who is on the staff of the commander of the Pacific Fleet Naval Air Force.

Another is Capt. Kenneth C. Wallace, commanding officer of the nuclear cruiser Long Beach, who is the son of retired Capt. and Mrs. Kenneth R. R. Wallace of Coronado. The younger Wallace, a graduate of Coronado High School, now is aboard the Long Beach operating off Vietnam.

WAS KENNEDY AIDE

Capt. Tazewell T. Shepard, Jr., who served as naval aide to President Kennedy, also is on the list. Shepard was relieved May 21 as commander of the amphibious assault ship Princeton, based at Long Beach, and now is with the Naval Air Systems Command in Washington.

The promotion list was released by the White House as the Senate Armed Services Committee took action on a number of military promotions submitted earlier by the President.

The committee gave tentative approval to the nomination of Adm. Thomas H. Moorer to succeed Adm. David L. McDonald as chief of naval operations. The full Senate is expected to act on the nomination next week.

Among promotions approved by the committee was that of Maj. Gen. Robert E. Cushman Jr., former commander of Camp Pendleton, to add a third star as commander of the III Marine Amphibious Force in Vietnam, succeeding Lt. Gen. Lewis W. Walt.

LED SELECTION BOARD

Moorer, now supreme allied commander in the Atlantic, was president of the flag selection board which recently picked 33 captains from the unrestricted line and five from the restricted line for nomination to rear admiral. The President's nominations are based on these selections.

House, 49, was commander of the Oriskany from March, 1964, to March, 1965, and served on the staff of Carrier Division 9 before becoming chief of staff to Vice Adm. B. F. Roeder, commander of the 1st Fleet.

He is a 1940 graduate of the Naval Academy, and won the Navy Cross, Silver Star, Distinguished Flying Cross, and other decorations as a carrier pilot in the Pacific during World War II.

Ramage, 50, only recently received the Legion of Merit, the Vietnamese Cross of Gallantry and the National Order of Vietnam for his service as chief of staff and strike coordinator for the attack carrier strike force in the 7th Fleet.

JOINED SHINN'S STAFF

He returned from the Western Pacific in March to join the staff of Vice Adm. A. M. Shinn, the naval air force commander at North Island. Now a resident of Coronado, he is not related to Vice Adm. Lawson P. Ramage, former commander of the 1st Fleet here.

Wallace, 46, is one of the youngest on the promotion list. He is a 1942 graduate of the Naval Academy, having spent part of his boyhood in Coronado while his father held Navy commands here. The elder Wallace retired from active duty in 1947, and he and Mrs. Wallace live at 1127 Flora St. in Coronado.

Also tapped for flag rank is Capt. Martin D. Carmody, 49, who commanded the San Diego-based carrier Kitty Hawk from May, 1965, until July, 1966. Carmody and his wife, Barbara, were married in San Diego last June 13, the day his carrier returned from a combat deployment to Vietnam.

SERVING IN D.C.

Carmody has been serving in the headquarters of the Naval Air Systems Command in Washington since leaving the Kitty Hawk.

The list also included Capt. Sam H. Moore, who commanded the San Diego-based cruiser Chicago in 1965-66 and now is at the Naval War College at Newport, R.I.; Capt. John B. Davis Jr., who was here as commander of Destroyer Division 7 until he joined the staff of the Atlantic Fleet commander last year, and Capt. William R. McClendon, a former skipper of the San Diego carrier Bon Homme Richard, now with the Bureau of Naval Personnel in Washington.

Others nominated and their present assignment:

Maurice H. Rindscopf, office of naval intelligence, Washington, D.C.

William E. Kuntz, defense communications agency, Washington, D.C.

Daniel K. Weintzenfeld, Naval Air Systems Command headquarters, Washington, D.C.

Norbert Frankenberger, staff commander, Service Force, U.S. Pacific Fleet, care of Fleet Post Office San Francisco.

Albert H. Clancy Jr., commanding officer, Naval Air Engineering Center, Philadelphia.

James C. Longino Jr., office of chief of naval operations, Washington, D.C.

Vincent P. Healey, Antisubmarine Warfare Systems project officer, Navy Department, Washington, D.C.

Allen A. Bergner, office of chief of naval operations, Washington, D.C.

Thomas B. Owen, office of naval research, Washington, D.C.

Robert R. Crutchfield, chief of staff, commander Cruiser-Destroyer Force, U.S. Atlantic Fleet, Newport, R. I.

Walter D. Gaddis, naval material command, Washington, D.C.

Ralph E. Cook, Naval Security Group headquarters, Washington, D.C.

David F. Welch, commander, Destroyer Squadron 10, in care of fleet post office, New York.

Jerome H. King, Jr., office of chief of naval operations, Washington, D.C.

Douglas C. Plate, commanding officer, Naval Destroyer School, Newport, R.I.

William J. Moran, commanding officer USS Randolph (CVS-15) care of Fleet Post Office New York.

James B. Osborn, staff commander, submarine force, U.S. Atlantic Fleet, Norfolk, Va.

Parker B. Armstrong, office of the secretary of defense, The Pentagon.

Jack M. James, office of chief of naval operations, Washington, D.C.

Michael U. Moore, commander, submarine development group 2, care of Fleet Post Office New York.

Leo B. McCuddin, Bureau of Naval Personnel, Washington, D.C.

William M. Harnish, office of the chief of naval operations, Washington, D.C.

Leslie H. Sell, chief of staff, commander, 7th fleet, care of Fleet Post Office, San Francisco.

Thomas R. McClellan, office of chief of naval operations, Washington, D.C.

James C. Donaldson Jr., naval air systems command headquarters, Washington, D.C.

John K. Beling, commanding officer, USS Forrestal.

George C. Talley Jr., office of the chief of naval operations, Washington, D.C.

Shannon D. Cramer Jr., commander, submarine squadron 15, care of Fleet Post Office, San Francisco.

Robert E. Adamson Jr., office of chief of naval operations, Washington, D.C.

William W. Behrens Jr., office of the secretary of defense, The Pentagon.

Alverstoke, Hampshire, England
17 Dec 1967

Dear Betty Gene and Shelley,

Many many thanks for your card with its welcome note. We seem to be back in Britian again and are quite happy here. Our oldest daughter is a junior in high school here and says it is not nearly as much fun as C.H.S. must have been.

I'm sorry but in the 11 short months I was in Coronado during '64 and '65 I didn't get a chance to see you. Our ties with Coronado unhappily grow weaker and weaker. My mother died in Aug. of '66 and my father is now too senile to live by himself so he lives with Mildred and her husband in Clifton Forge, Va. We still own the house at 727 J Ave but no one lives there now. My brother, Skip, is probably going to sell it or rent it. Life still seems to be treating us quite well. Our children Keiani 15, Miles 12, and Helen 11 are all healthy and if they are delinquents I don't know about it. My wife goes on as ever. My job is again working with Royal Navy submarines which I enjoy.

To answer your questions:

(1) My address for the next two years is as shown on the other side of this letter.

(2) I ~~do~~ last saw the people you mention as follows and don't know any of their addresses now.

a. John Waters - Was a 1st Lieut. USMC in 1948 and was an usher in an wedding at Annapolis in May of '48.

b. Tod Morcott - Last seen attending U. of C. Berkeley in 1949 or 1950.

(over)

STRIKE BACK AT CANCER
GIVE TO
AMERICAN CANCER SOCIETY

an

nada.
92118
California.

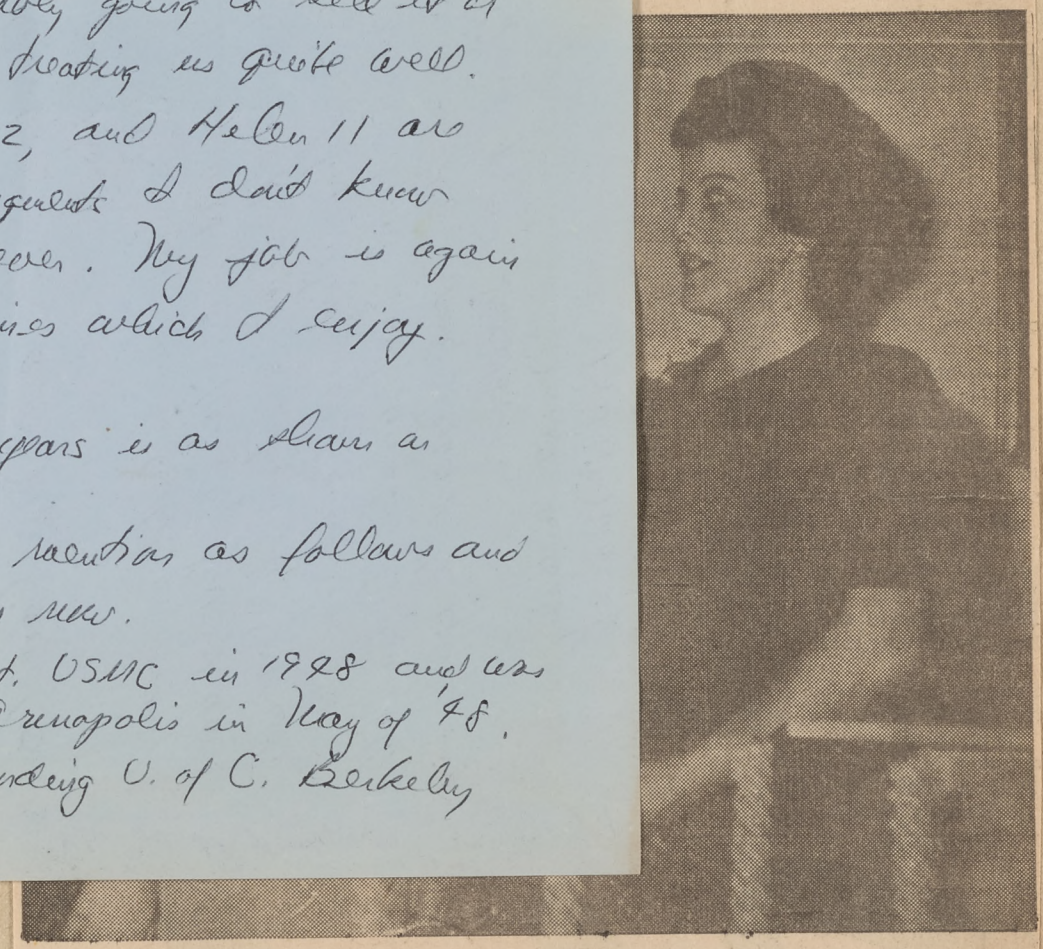

MOTHER AND DAUGHTER were honored recently by the Tustin Katuktu Chapter of the Daughters of the American Revolution. Pictured left to right are Mrs. Donald Spicer, California state regent of the DAR and Mrs. Richard F. Cross, organizing member of the Katuktu Chapter in Tustin. Both were honored at a banquet given by the DAR at La Paloma. —NEWS Photo

Emily Stevens

18

Coronado, California
Thurs., Nov. 2, 1967 Page 6

Cdr. Behner retires at Naval Station

Cdr. Herbert C. Behner, Jr., San Diego Naval Station, executive officer, retired yesterday on completion of thirty years naval service.

Behner reported to the Naval Station, San Diego in July 1964 following a three and one-half year tour with the Naval Mission in Rio de Janiero.

The commander has participated in many changes and additions to the station, among them construction of the new barracks and BOQ; opening of the Scuttlebutt Club for Petty Officer Third Class and below; implementation of the Beautification Program which has improved the

CDR. HERBERT C. BEHNER

landscape with trees and shrubs; and has assisted in the planning which has tripled the population of the Naval Station complex.

He enlisted in the Naval Reserve in 1938 and was called to active duty in 1941. During World War II he served with Naval Aviation in the South Pacific Area, San Diego and Florida.

In 1947 he attended the Line School in Newport, R. I. after which he reported to the USS Wiltsie DD 716.

During the 1950's he served as commanding officer of the USS LSMR 412, the USS Hanna DD 449 and the USS Boyd DD 544, as operations officer on the Staff of Transport Division Eleven, and shore duty at the Fleet Sonar School, San Diego, and NAD, Oahu, Hawaii.

Cdr. and Mrs. Behner, both Coronado High School Alumni, live in Coronado and plan to make their home here.

They have two sons, Mike, a senior at San Diego State, and Keith, SK3, USNR, who recently returned from Vietnam. Their daughter, Jill, attends Coronado High School.

Cdr. Fred L. Thomas assumed the duties of NavSta Executive Officer on November 1.

Friday, June 9, 1967

38 Captains Are Nominated For Rear Admiral Posts

Thirty-eight Navy captains, including two now stationed in San Diego and others who have held commands here in recent years, were nominated by President Johnson yesterday for promotion to rear admiral.

The promotion list included the names of Capt. William H. House, former skipper of the carrier Oriskany and now chief of staff to the commander of the 1st Fleet, and Capt. James D. Ramage, who is on the staff of the commander of the Pacific Fleet Naval Air Force.

Another is Capt. Kenneth C. Wallace, commanding officer of the nuclear cruiser Long Beach, who is the son of retired Capt. and Mrs. Kenneth R. R. Wallace of Coronado. The younger Wallace, a graduate of Coronado High School, now is aboard the Long Beach operating off Vietnam.

WAS KENNEDY AIDE

Capt. Tazewell T. Shepard, Jr., who served as naval aide to President Kennedy, also is on the list. Shepard was relieved May 21 as commander of the amphibious assault ship Princeton, based at Long Beach, and now is with the Naval Air Systems Command in Washington.

The promotion list was released by the White House as the Senate Armed Services Committee took action on a number of military promotions submitted earlier by the President.

The committee gave tentative approval to the nomination of Adm. Thomas H. Moorer to succeed Adm. David L. McDonald as chief of naval operations. The full Senate is expected to act on the nomination next week.

Among promotions approved by the committee was that of Maj. Gen. Robert E. Cushman Jr., former commander of Camp Pendleton, to add a third star as commander of the III Marine Amphibious Force in Vietnam, succeeding Lt. Gen. Lewis W. Walt.

LED SELECTION BOARD

Moorer, now supreme allied commander in the Atlantic, was president of the flag selection board which recently picked 33 captains from the unrestricted line and five from the restricted line for nomination to rear admiral. The President's nominations are based on these selections.

House, 49, was commander of the Oriskany from March, 1964, to March, 1965, and served on the staff of Carrier Division 9 before becoming chief of staff to Vice Adm. B. F. Roeder, commander of the 1st Fleet.

He is a 1940 graduate of the Naval Academy, and won the Navy Cross, Silver Star, Distinguished Flying Cross, and other decorations as a carrier pilot in the Pacific during World War II.

Ramage, 50, only recently received the Legion of Merit, the Vietnamese Cross of Gallantry and the National Order of Vietnam for his service as chief of staff and strike coordinator for the attack carrier strike force in the 7th Fleet.

JOINED SHINN'S STAFF

He returned from the Western Pacific in March to join the staff of Vice Adm. A. M. Shinn, the naval air force commander at North Island. Now a resident of Coronado, he is not related to Vice Adm. Lawson P. Ramage, former commander of the 1st Fleet here.

Wallace, 46, is one of the youngest on the promotion list. He is a 1942 graduate of the Naval Academy, having spent part of his boyhood in Coronado while his father held Navy commands here. The elder Wallace retired from active duty in 1947, and he and Mrs. Wallace live at 1127 Flora St. in Coronado.

Also tapped for flag rank is Capt. Martin D. Carmody, 49, who commanded the San Diego-based carrier Kitty Hawk from May, 1965, until July, 1966. Carmody and his wife, Barbara, were married in San Diego last June 13, the day his carrier returned from a combat deployment to Vietnam.

SERVING IN D.C.

Carmody has been serving in the headquarters of the Naval Air Systems Command in Washington since leaving the Kitty Hawk.

The list also included Capt. Sam H. Moore, who commanded the San Diego-based cruiser Chicago in 1965-66 and now is at the Naval War College at Newport, R.I.; Capt. John B. Davis Jr., who was here as commander of Destroyer Division 7 until he joined the staff of the Atlantic Fleet commander last year, and Capt. William R. McClendon, a former skipper of the San Diego carrier Bon Homme Richard, now with the Bureau of Naval Personnel in Washington.

Others nominated and their present assignment:

Maurice H. Rindscopf, office of naval intelligence, Washington, D.C.

William E. Kuntz, defense communications agency, Washington, D.C.

Daniel K. Weintzenfeld, Naval Air Systems Command headquarters, Washington, D.C.

Norbert Frankenberger, staff commander, Service Force, U.S. Pacific Fleet, care of Fleet Post Office San Francisco.

Albert H. Clancy Jr., commanding officer, Naval Air Engineering Center, Philadelphia.

James C. Longino Jr., office of chief of naval operations, Washington, D.C.

Vincent P. Healey, Antisubmarine Warfare Systems project officer, Navy Department, Washington, D.C.

Allen A. Bergner, office of chief of naval operations, Washington, D.C.

Thomas B. Owen, office of naval research, Washington, D.C.

Robert R. Crutchfield, chief of staff, commander Cruiser-Destroyer Force, U.S. Atlantic Fleet, Newport, R. I.

Walter D. Gaddis, naval material command, Washington, D.C.

Ralph E. Cook, Naval Security Group headquarters, Washington, D.C.

David F. Welch, commander, Destroyer Squadron 10, in care of fleet post office, New York.

Jerome H. King, Jr., office of chief of naval operations, Washington, D.C.

Douglas C. Plate, commanding officer, Naval Destroyer School, Newport, R.I.

William J. Moran, commanding officer USS Randolph (CVS-15) care of Fleet Post Office New York.

James B. Osborn, staff commander, submarine force, U.S. Atlantic Fleet, Norfolk, Va.

Parker B. Armstrong, office of the secretary of defense, The Pentagon.

Jack M. James, office of chief of naval operations, Washington, D.C.

Michael U. Moore, commander, submarine development group 2, care of Fleet Post Office New York.

Leo B. McCuddin, Bureau of Naval Personnel, Washington, D.C.

William M. Harnish, office of the chief of naval operations, Washington, D.C.

Leslie H. Sell, chief of staff, commander, 7th fleet, care of Fleet Post Office, San Francisco.

Thomas R. McClellan, office of chief of naval operations, Washington, D.C.

James C. Donaldson Jr., naval air systems command headquarters, Washington, D.C.

John K. Beling, commanding officer, USS Forrestal.

George C. Talley Jr., office of the chief of naval operations, Washington, D.C.

Shannon D. Cramer Jr., commander, submarine squadron 15, care of Fleet Post Office, San Francisco.

Robert E. Adamson Jr., office of chief of naval operations, Washington, D.C.

William W. Behrens Jr., office of the secretary of defense, The Pentagon.

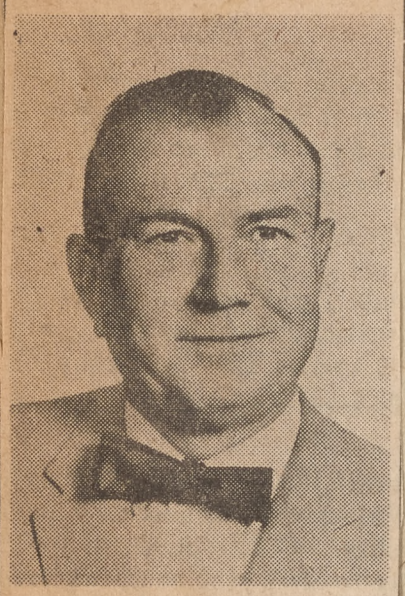

HERBERT BEHNER
Buenger Studio Photo

Herbert Behner joins staff of realty firm

Herbert C. Behner has joined the sales staff of the Strand Realty Company. Behner retired from the U. S. Navy in November as a commander. He is a long time resident of Coronado.

Behner is owner of several Coronado properties, and resides with his family at 300 J avenue. He is married to the former Mary Swain of Coronado. Their son, John, is on duty in Viet Nam with the U. S. Navy Seebees. Another son, Michael, will enter the U. S. A. Officer Candidate School next month, and their daughter, Mary Jill, will enter Coronado High School in the fall.

Behner served in the Navy during World War II as a navigator-bombardier, and instructor in aerial gunnery. He has served as division commander of destroyer-escorts, commanding officer of the Ammunition Depot in Hawaii, executive officer of the U.S. Naval Station in San Diego, and research and development contract officer for the original Ram-jet program in New Jersey. His last tour of duty was in Rio de Janeiro as ordnance adviser on the Brazilian Navy staff.

As a member of the Strand Realty Company, Behner is specializing in homes and residential income properties.

1968

GRAND OPENING of a new Handyman store was held last Friday at 725 North Escondido Blvd., across from the Escondido Square Shopping Center. Cutting ribbon from left are Jerry Stallard, manager of the new store; Fred Finn, whose number one speakeasy band performed at the ceremony; and Herbert Haimsohn, president of Handyman. The store, which is the fourth Handyman in San Diego County, is designed to provide complete shopping service for home improvement or hobbies.

—John Daly Photograph

Saturday, January 20, 1968

HOUSTON—Joseph M. Father of Chris, Timmy, Julie, and Heather Houston. Son of Rebecca Thompson. Brother of George and Nicholas Stephens and Marg Weber. Services Mon. 1 p.m., Greenwood Mortuary. Interment Greenwood Memorial Park.

CANCER

Capt. R. Scott relieves Capt. Roy E. Farmer

Capt. Richard Y. Scott, relieved Capt. Roy E. Farmer, as commanding officer of the Assault Cargo Ship USS Seminole in a ceremony aboard the ship Saturday, May 4. The Seminole, a unit of the U.S. Amphibious Force, U.S. Pacific Fleet, is attached Amphibious Squadron 9 and homeported in San Diego.

Farmer will now report to Fleet Training Group in San Diego. He is a native of Coronado, and graduated from Coronado High Scholl in 1941.

Farmer is married to the former Rena M. Cox of Coronado. They have eight children.

The Farmers currently reside at 880 Coronado avenue.

Marriage Vows Are Exchanged

1968

The North Park Seventh Day Adventist Church was the setting Nov. 3 for the marriage of Vernon Everette Mardock Jr. and Mrs. Lucy Ernestine Oblander of Imperial Beach.

The bride is the daughter of Mr. and Mrs. George Smith of San Bernardino. Mardock's parents are Mr. and Mrs. Vernon E. Mardock of 4704 A St. The couple is residing at 4122 Arbor Vitae.

Joseph Houston services held

Services for Joseph M. Houston, 47, of 911 B avenue were held Monday at Greenwood Mortuary, followed by interment in Greenwood Memorial Park.

Houston was a native of Arizona and lived in the county for 42 years. He died January 17 in a hospital. He was a construction worker.

Houston is survived by two sons; two daughters; two brothers, George and Nicholas Stephens of Coronado; his mother, Rebecca Thompson, and a sister, Marg Weber, both of Coronado.

20

The elder Schirras celebrated 50 years of marriage in February 1968 in Point Loma, Calif. Wally and Jo flew out to join his sister Georgia (right) and her husband John Burhans. Burhans is a retired Navy commander who was a classmate of Wally's at the Naval Academy.

Life Oct 25, 1968

Jo Fraser Schirra 1945

CORONADO HIGH SCHOOL JUNIOR Patricia Davy (left) will leave Coronado January 18 for a year of study in New Zealand under the Americans Abroad program of American Field Service. She is pictured with her parents, Mr. and Mrs. Paul Davy of 1026 E avenue. Miss Davy was selected from a number of candidates as the Americans Abroad representative from Coronado. Her selection has been approved by the national office of American Field Service which has notified her that she will live at the home of Mr. and Mrs. John Bicker in Hawick, a town about sixteen miles from the city of Auckland. She will attend Pakarangua College there.

Betty-Gene + Bill McCarson

NION ① Saturday, October 19, 1968

—Staff Photo

Mrs. Victor H. Krulak, left; Mrs. H. Cushman Dow and Mayor Curran inspect junk pile of kind they plan to get rid of in Rubbish Round-Up. December campaign will be to prepare for San Diego's 200th anniversary.

3-12 THE SAN DIEGO UNION ② Sunday, April 21, 1968

—Staff Photo

Liz Carle, 4, gets a close-up (but not too close) look at a giant cactus at Coronado Flower Show. Her father, Thomas Carle, talks about stickers.

Mac's
FLY SHOP
BOX 538 MT. BALDY, CALIFORNIA
91759

Mrs. S. R. Pettman
667 J ave.
Coronado
Calif
92118

22

Taylor-Pickford Betrothal JUNE 15 '68

Mr. and Mrs. Thomas Pickford of Washington, D.C., announce the engagement of Mr. Pickford's daughter, Barbara, to Ens. Richard Ford Taylor, USN, son of Rear Adm. Ford Taylor, USN, ret., of Washington. The announcement has social significance in Coronado. The bride-elect, who was born in Coronado, is the granddaughter of the late Mr. and Mrs. Roy Pickford, prominent Coronado residents. The Pickford family and the Taylors were neighbors in Coronado. Mrs. Taylor is the former Miss Tika Wren of Pasadena.

There will be several who live in his area or who formerly lived in Coronado at the party which Mr. and Mrs. Pickford will give June 23 in the capital to celebrate the engagement.

Mrs. A. Loring Siegener of La Jolla and Walter Fitch III of Coronado, who will serve as godparents at the christening June 25 of Mr. and Mrs. Pickford's daughter, Nicole Adair, born May 27, will arrive in the East in time to attend the June 23 party. Nicole Adair is the first child of Mr. and Mrs. Thomas Pickford, who combined a family of six children from previous marriages.

(Continued on d-2, Col. 1)

COMNAVACTS U.K.
Box 84, FPO
New York, N.Y. 09510
2 March 1968

Dear Betty Gene,

Your welcome list arrived last week and it was great fun to read and think about. I also would like to make the '71 reunion and will try.

Mildred McConnell is married to the Commanding Officer, U.S. Naval Air Station Oceana, Virginia Beach, Va. but I can't remember her married name. I have written to her (as best I can without knowing her name) and asked her to write to you. A letter from you to that address might help.

Best wishes.

Bill Masek

Mrs. S. R. Pittman
667 J Avenue
Coronado, Calif.
92118

ALWAYS US ZIP CODE

U.S. AIR MAIL 10c

JAMAICA, N.Y. PM 26 FEB 1968

U.S. Col. & Mrs. R. K. Wright
Marine Air Attache
American Embassy, Paris
A.P.O. N.Y. 09777

THE UNITED STATES OF AMERICA

~~OFFICIAL BUSINESS~~ RJCarle
American Consulate
Barranquilla, Colombia

COLOMBIA 170
JOSE JOAQUIN CASAS · 1866-1951
COLOMBIA AEREO
20. II. 68
BARRANQUILLA

PAR AVION
US AIR MAIL

Mrs. S. R. Pittman
667 "J" Avenue
Coronado, California 92118

U.S.A.

23

ION ① Saturday, October 19, 1968

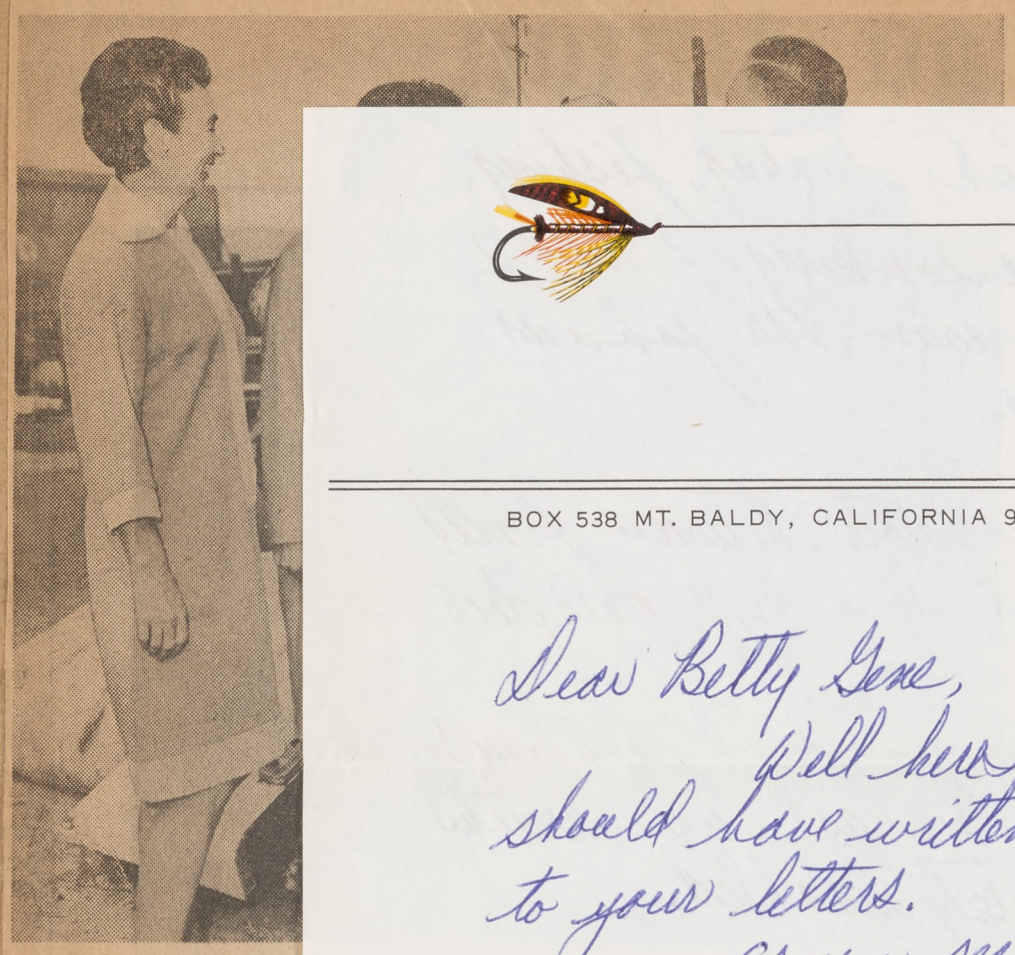

Mrs. Victor H. Kru
H. Cushman Dow and
inspect junk pile of kir

3-12 THE SAN DIEGO UNION ② Sunday, April 21, 1968

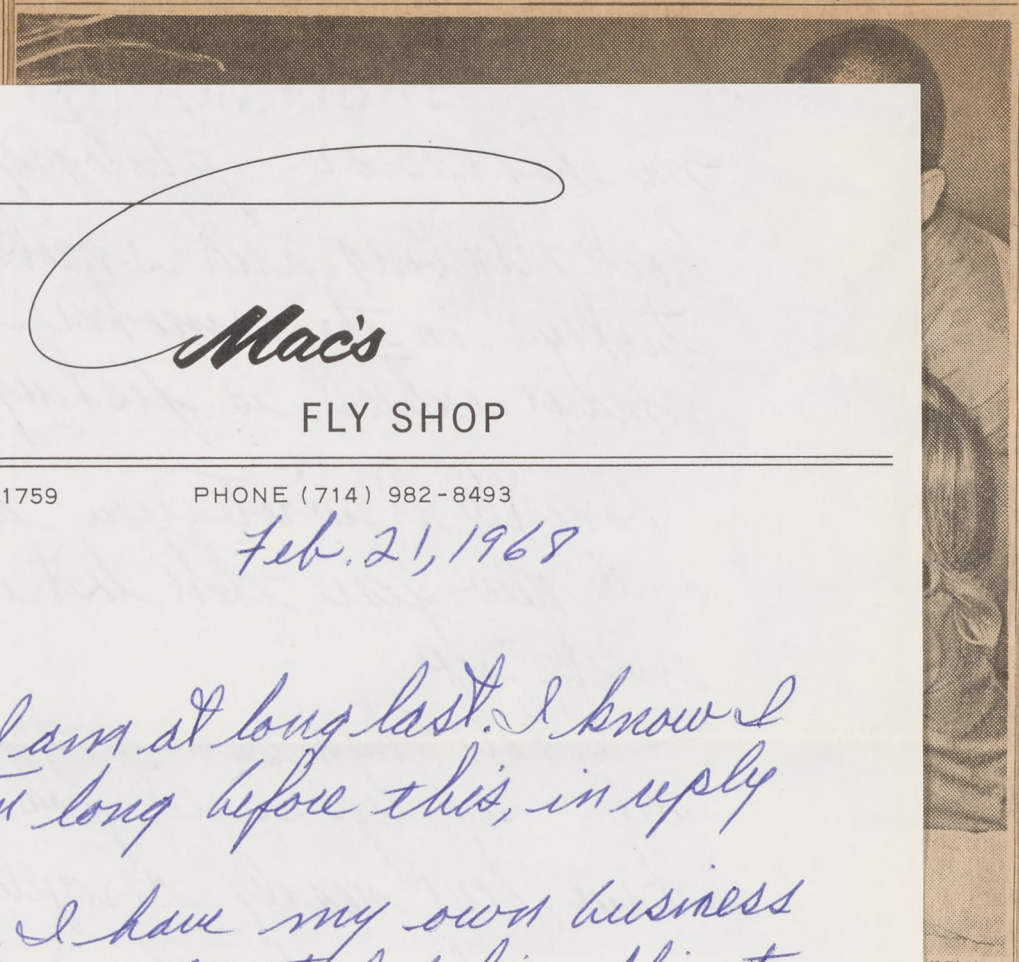

ff Photo
ther,
ers.

Mac's
FLY SHOP

BOX 538 MT. BALDY, CALIFORNIA 91759 PHONE (714) 982-8493

Feb. 21, 1968

Dear Betty Gene,

Well here I am at long last. I know I should have written long before this, in reply to your letters.

As you see I have my own business which is supplying custom tied fishing flies to the T.V. and movie people principally. I know and have met many of them in the years since I went into my own business. They-like most of us are a bit wacky but very particular. It is fun and I like it.

We have no children. My wife Ruth is Supervisor of Surgery at Pomona Valley Community Hospital in Pomona. We will be married 25 years this Sept. 18.

We love the outdoors and go fishing every time we have a spare moment. We live in the San Gabriel mountains at 4500 feet elevation have all 4 seasons. We get snow up to 3 feet in the winter and the average rainfall is 28 inches.

6c

BOX

22

Taylor-Pickford Betrothal JUNE 15 '68

Mr. and Mrs. Thomas Pickford of Washington, D.C., announce the engagement of Mr. Pickford's daughter, Barbara, to Ens. Richard Ford Taylor, USN, son of Rear Adm. Ford Taylor, USN, ret., of Washington. The announcement has social significance in Coronado. The bride-elect, who was born in Coronado, is the granddaughter of the late Mr. and Mrs. Roy Pickford, prominent Coronado residents. The Pickford family and the Taylors were neighbors in Coronado. Mrs. Taylor is the former Miss Tika Wren of Pasadena.

There will be several who live in his area or who formerly lived in Coronado at the party which Mr. and Mrs. Pickford will give June 23 in the capital to celebrate the engagement.

Mrs. A. Loring Siegener of La Jolla and Walter Fitch III of Coronado, who will serve as godparents at the christening June 25 of Mr. and Mrs. Pickford's daughter, Nicole Adair, born May 27, will arrive in the East in time to attend the June 23 party. Nicole Adair is the first child of Mr. and Mrs. Thomas Pickford, who combined a family of six children from previous marriages.

(Continued on d-2, Col. 1)

COMNAVACTS U.K.
Box 84, FPO
New York, N.Y. 09510
2 March 1968

Dear Betty Gene,

Your welcome list arrived last week and it was great fun to read and think about. I also would like to make the '71 reunion and will try.

Mildred McConnell is married to the Commanding Officer,
U.S. Naval Air Station
Oceana, Virginia Beach, Va.
but I can't remember her married name. I have written to her (as best I can without knowing her name) and asked her to write to you. A letter from you to that address might help.

Best wishes.

Bill Masek

Dear Betty Gene,

Thanks very much for the list of grads. I'm sorry I cannot contribute any additional addresses.

Happy New Year &
Best Wishes,

Bob Wright

PAR AVION

US AIR MAIL

U.S.A.

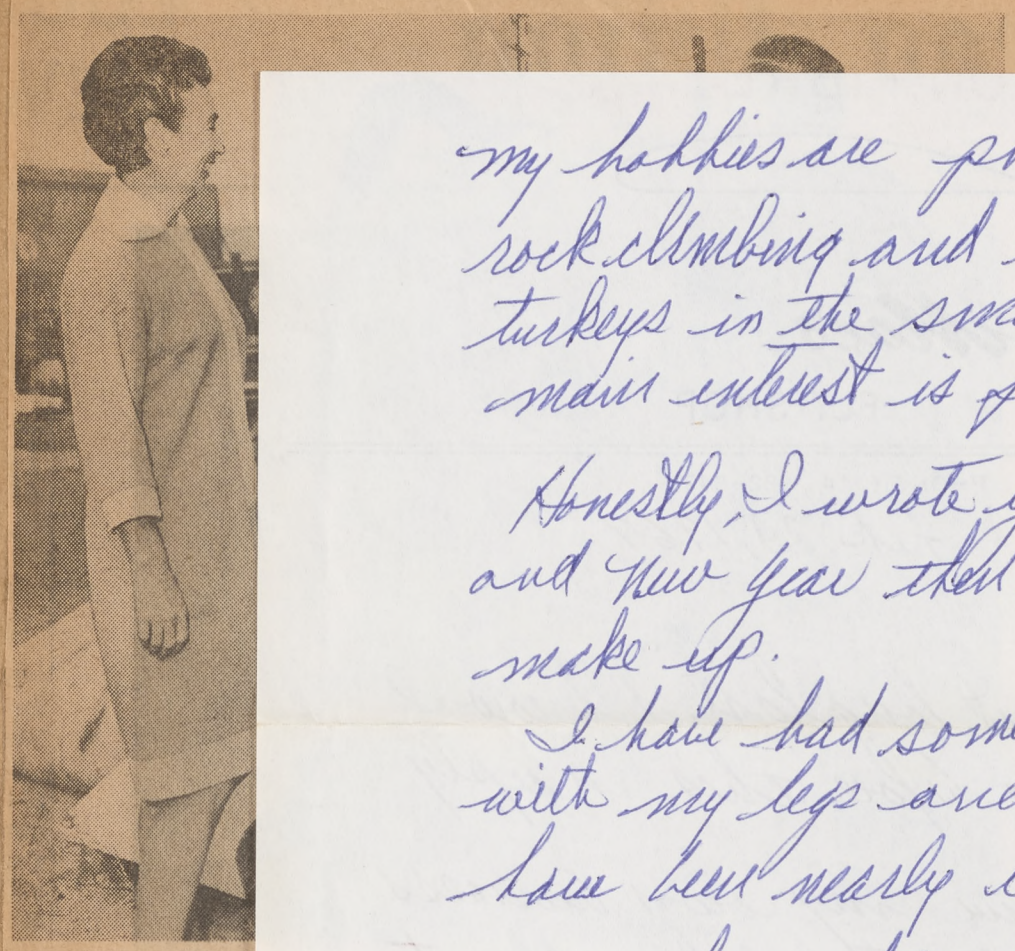

Mrs. Victor H.
H. Cushman Dow
inspect junk pile o

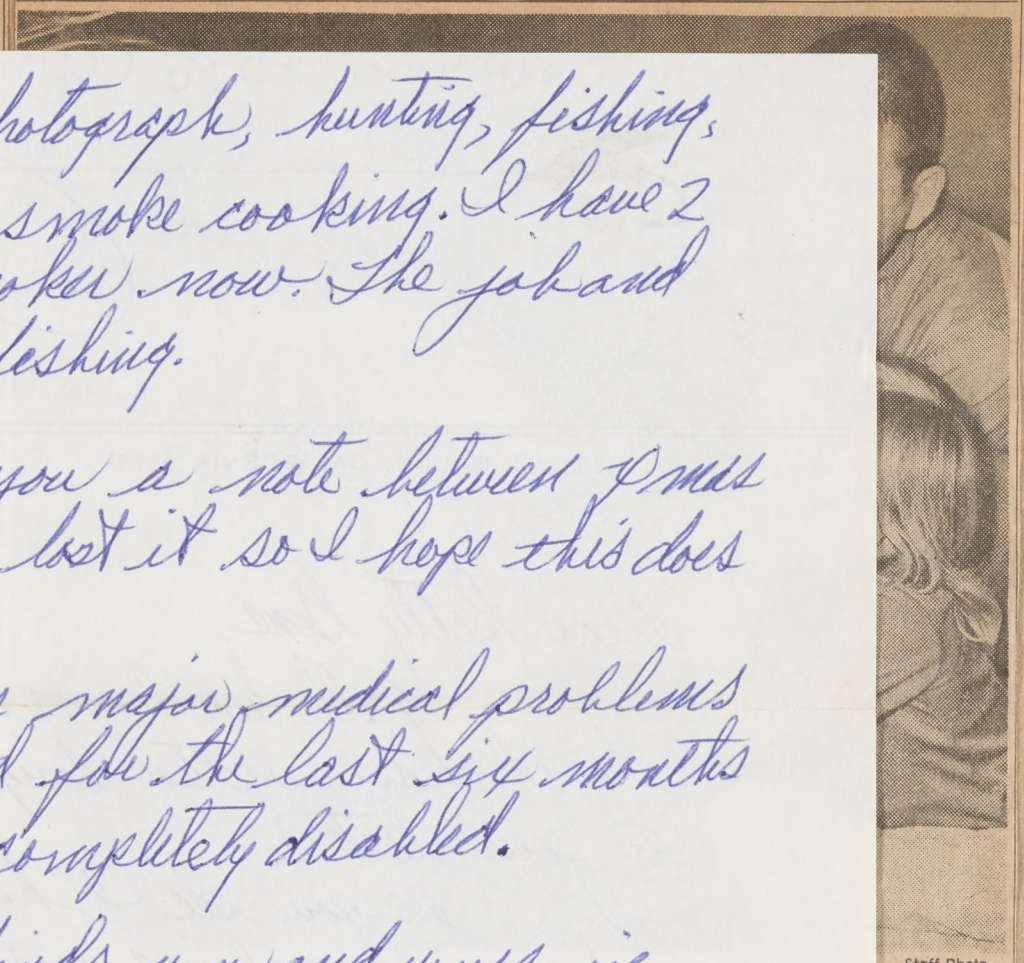

—Staff Photo
r father,
stickers.

my hobbies are photograph, hunting, fishing, rock climbing and smoke cooking. I have 2 turkeys in the smoker now. The job and main interest is fishing.

Honestly, I wrote you a note between Xmas and New Year then lost it so I hope this does make up.

I have had some major medical problems with my legs and for the last six months I am been nearly completely disabled.

We hope this finds you and yours in the best of health.

Sincerely

Bill McCarson

22

Taylor-Pickford Betrothal JUNE 15 '68

Mr. and Mrs. Thomas Pickford of Washington, D.C., announce the engagement of Mr. Pickford's daughter, Barbara, to Ens. Richard Ford Taylor, USN, son of Rear Adm. Ford Taylor, USN, ret., of Washington. The announcement has social significance in

COMNAVACTS U.K.
Box 84, FPO
New York, N.Y. 09510
2 March 1968

...ied arrived
...ns great
...ink about.
...to make
...will try.
...is married
...Officer,
...Station
...ginia Beach, Va.
...her her
...have written
...n without
...and asked
...n. A letter
...dress might

...Masek

CONSULATE OF THE
UNITED STATES OF AMERICA
Barranquilla, Colombia

February 20, 1968

Mrs. S. R. Pittman
667 "J" Avenue
Coronado, California 92118

Dear Betty Gene:

Thank you for your note and the enclosed class list. We may be in Coronado this summer. If so, we will have a chance to chat.

Sincerely,

Robert J. Carle
American Consul

23

Mrs. Victor H. Krulak, left; Mrs. H. Cushman Dow and Mayor Curran inspect junk pile of kind they plan to get rid of in R… ember campai… for San Diego's…

—Staff Photo

…not …at Coronado Flower Show. Her father, Thomas Carle, talks about stickers.

Mac's
FLY SHOP

P.O. Box 538
Mt. Baldy, California

Mac's
FLY SHOP
BOX 538 MT. BALDY, CALIFORNIA
91759

92118

22

Taylor-Pickford Betrothal JUNE 15 '68

Mr. and Mrs. Thomas Pickford of Washington, D.C., announce the engagement of Mr. Pickford's daughter, Barbara, to Ens. Richard Ford Taylor, USN, son of Rear Adm. Ford Taylor, USN, ret., of Washington. The announcement has social significance in

COMNAVACTS U.K.
Box 84, FPO
New York, N.Y. 09510
2 March 1968

...ied arrived
...ns great
...ink about.
...to make
...will try.
...is married
...Officer,
...Station
...ginia Beach, Va.
...her her
...have written
...n without
...and asked
...n. A letter
...dress might

...Masek

CONSULATE OF THE
UNITED STATES OF AMERICA
Barranquilla, Colombia

February 20, 1968

Mrs. S. R. Pittman
667 "J" Avenue
Coronado, California 92118

Dear Betty Gene:

Thank you for your note and the enclosed class list. We may be in Coronado this summer. If so, we will have a chance to chat.

Sincerely,

Robert J. Carle
American Consul

23

Mrs. Victor H.
H. Cushman Dow
inspect junk pile o

—Staff Photo
Show. Her father,
lks about stickers.

About Our Flies

Mac's Flies have been developed over the last 15 years. They are known throughout the country as products of the highest quality.

The location of our shop, in the mountains of Southern California puts us near the fine fishing in California's Sierra region as well as the well known Northern California Rivers. With this testing ground near by, as well as several trips annually to the Wyoming-Montana area we feel that every fly which we offer is of superior effectiveness for some specific condition. If any better fly patterns exist we will find, test, and then add them to our lists.

Our flies are tied to your special order, as in this way, we can give you your individual requirements.

To newcomers to fly fishing we will tie our standard fly if you have not decided as yet on any special requirements.

If you are in doubt as what to order for a certain area, just leave it up to us. For the last twenty years we have been making notes as to which flies are best for various parts of the country. Just let us know where you plan to fish and for what kind of fish and we can supply the right flies. Be as specific as possible, ie, assortment of wet flies and streamers for Yellowstone River, or dry flies for the Owens River in the Sierra, etc.

—:—

Discount Schedule For Flies

Order of $5.00 or more Postage paid.

Order of $10.00 or more 10% discount.

Order of $25.00 or more 15% discount

Order of $50.00 or more 20% discount.

Any flies purchased may be returned for full credit or exchange if unused.

92118

22

Taylor-Pickford Betrothal JUNE 15 '68

Mr. and Mrs. Thomas Pickford of Washington, D.C., announce the engagement of Mr. Pickford's daughter, Barbara, to Ens. Richard Ford Taylor, USN, son of Rear Adm. Ford Taylor, USN, ret., of Washington. The announcement has social significance in

COMNAVACTS U.K.
Box 84, FPO
New York, N.Y. 09510
2 March 1968

...ied arrived
...ns great
...ink about.
...to make
...will try.
...is married
...Officer,
...Station
...ginia Beach, Va.
...her her
...have written
...n without
...and asked
...n. A letter
...dress might

...Masek

CONSULATE OF THE
UNITED STATES OF AMERICA
Barranquilla, Colombia

February 20, 1968

Mrs. S. R. Pittman
667 "J" Avenue
Coronado, California 92118

Dear Betty Gene:

Thank you for your note and the enclosed class list. We may be in Coronado this summer. If so, we will have a chance to chat.

Sincerely,

Robert J. Carle
American Consul

23

Mrs. Victor H.
H. Cushman Dow
inspect junk pile c

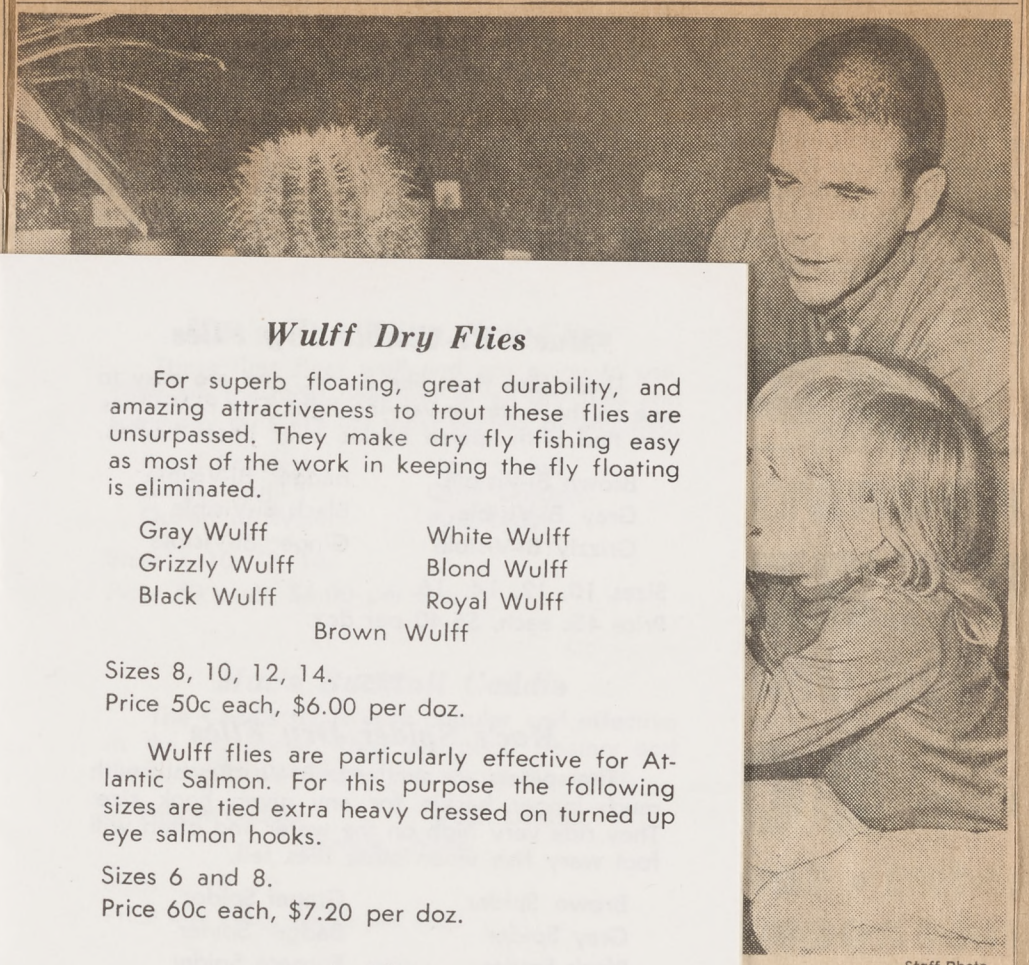

—Staff Photo

Show. Her father,
lks about stickers.

Mac's Standard Dry Flies

Adams	Iron Blue Dun
Black Gnat	Light Cahill
Black Quill	Light Cahill Quill
Blue Dun	Leadwing Coachman
Blue Quill	March Brown
Brown Hackle (Peacock)	Mole
Brown Hackle Yellow	Mosquito
Cahill (Dark)	Olive Dun Dark
Cahill Quill	Olive Dun Light
Coachman	Olive Quill Light
Coty	Olive Quill Dark
Ginger Quill	Pale Evening Dun
Ginger Quill Dun	Professor
Gray Hackle (Peacock)	Quill Gordon
Gray Hackle Red	Rio Grande King
Gray Hackle Yellow	Roberts
Hendrickson Dark	Royal Coachman
Henrdickson Light	

Sizes 10, 12, 14, 16. Price 45c each. $5.40 doz.

Sizes 18, 55c each. $6.60 per doz.

All dry flies are tied on turned up eye hooks only, unless requested otherwise in special order.

These are the flies for selective trout. They are tied to float, to balance properly on the water and yet to simulate the delicacy of the natural insect. All patterns are tied to special order only.

Wulff Dry Flies

For superb floating, great durability, and amazing attractiveness to trout these flies are unsurpassed. They make dry fly fishing easy as most of the work in keeping the fly floating is eliminated.

Gray Wulff	White Wulff
Grizzly Wulff	Blond Wulff
Black Wulff	Royal Wulff
Brown Wulff	

Sizes 8, 10, 12, 14.
Price 50c each, $6.00 per doz.

Wulff flies are particularly effective for Atlantic Salmon. For this purpose the following sizes are tied extra heavy dressed on turned up eye salmon hooks.

Sizes 6 and 8.
Price 60c each, $7.20 per doz.

—:—

Mac's BI-Flies

These were so named because they can be fished either wet or dry. They are most effective when fished early or late in the day as a streamer. They are also very good fished dry when large stone flies or hoppers are on the water.

BI-Fly Yellow	BI-Fly Orange

Sizes 6, 8, 10, 12, long shank.
Price 50c each, $6.00 per doz.

—:—

Mac's Goofus Bug

This is a very buggy looking fly that will produce when the standard dry fly fails. We tie ours with the following colored bellies which makes them more effective.

Yellow Belly	Orange Belly
Black Belly	Green Belly

Sizes 8, 10, 12, 14.
Price 50c each, $6.00 per doz.

92118

22

Taylor-Pickford Betrothal JUNE 15 '68

Mr. and Mrs. Thomas Pickford of Washington, D.C., announce the engagement of Mr. Pickford's daughter, Barbara, to Ens. Richard Ford Taylor, USN, son of Rear Adm. Ford Taylor, USN, ret., of Washington. The announcement has social significance in

COMNAVACTS U.K.
Box 84, FPO
New York, N.Y. 09510
2 March 1968

...ied arrived
...ns great
...ink about.
...to make
...will try.
...is married
...Officer,
...Station
...ginia Beach, Va.
...her her
...have written
...n without
...and asked
...n. A letter
...dress might

...Masek

CONSULATE OF THE
UNITED STATES OF AMERICA
Barranquilla, Colombia

February 20, 1968

Mrs. S. R. Pittman
667 "J" Avenue
Coronado, California 92118

Dear Betty Gene:

Thank you for your note and the enclosed class list. We may be in Coronado this summer. If so, we will have a chance to chat.

Sincerely,

Robert J. Carle
American Consul

23

Mrs. Victor H.
H. Cushman Dow
inspect junk pile

Mac's BI-Visible Dry Flies

These flies float like a cork, and are easy to see on the water in varying light. Our Bi-Visibles are tied with sparse hackle over tinsel bodies.

Brown Bi-Visible	Badger Bi-Visible
Gray Bi-Visible	Black Bi-Visible
Grizzly Bi-Visible	Ginger Bi-Visible

Sizes 10, 12, 14, 16.
Price 45c each, $5.40 per doz.

—:—

Mac's Spider Dry Flies

The spiders are similar to Bi-Visibles but with much longer hackle for any given hook size. They ride very high on the water and often will fool wary fish when other flies fail.

Brown Spider	Ginger Spider
Gray Spider	Badger Spider
Black Spider	Furnace Spider

Sizes 14 and 16.
Price 45c each, $5.40 per doz.

—:—

House and Lot

The favorite dry fly of President Eisenhower and a good one. The House and Lot is tied with oversize hackle like a variant.

Sizes 12 and 14.
Price 50c each, $6.00 per doz.

—:—

Mac's Variants

These are delicately beautiful long hackled dry flies. Due to the long hackle they float like a much larger fly.

Blue Variant	Ginger Variant
Red Variant	Badger Variant

Sizes 14 and 16.
Price 45c each, $5.40 per doz.

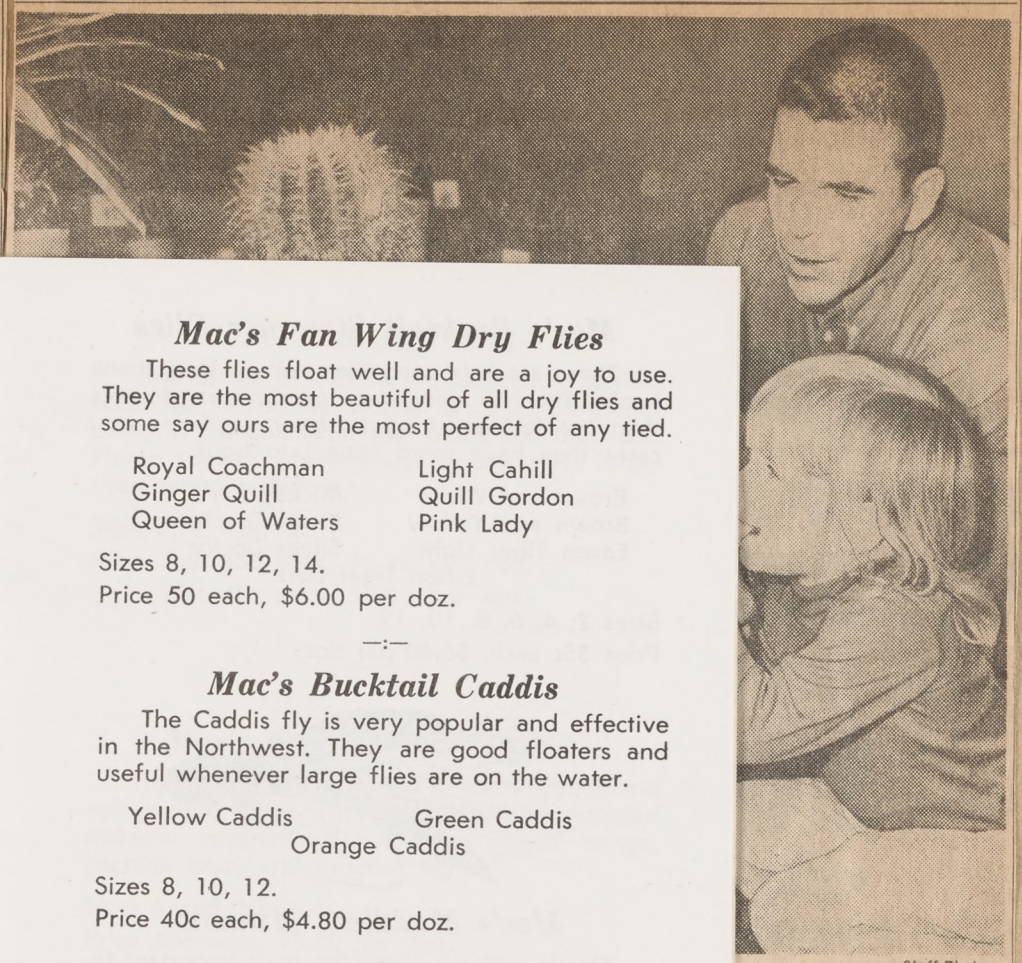

—Staff Photo

Show. Her father,
alks about stickers.

Mac's Fan Wing Dry Flies

These flies float well and are a joy to use. They are the most beautiful of all dry flies and some say ours are the most perfect of any tied.

Royal Coachman	Light Cahill
Ginger Quill	Quill Gordon
Queen of Waters	Pink Lady

Sizes 8, 10, 12, 14.
Price 50 each, $6.00 per doz.

—:—

Mac's Bucktail Caddis

The Caddis fly is very popular and effective in the Northwest. They are good floaters and useful whenever large flies are on the water.

Yellow Caddis Green Caddis
Orange Caddis

Sizes 8, 10, 12.
Price 40c each, $4.80 per doz.

—:—

Mac's Deer Hair Body Flies

The clipped deer hair bodies make these flies float like a cork. They are extremely durable and have a very buggy look that is appealing to trout.

Irresistable Rat Face McDougall

Sizes 8, 10, 12.
Price 60c each, $7.20 per doz.

—:—

Mac's Streamer Flies

These are the New England Type streamer. They resemble minnows and are tied on long shank hooks.

Black Ghost	Yellow Marabou
Gray Ghost	White Marabou
Male Dace	Supervisor
Black Marabou	Spruce Fly

Sizes 2, 4, 6, 8, 10, 12.
Price 55c each, $6.60 per doz.
With Jungle cock eye
Price 65c each, $7.80 per doz.

92118

22

Taylor-Pickford Betrothal JUNE 15 '68

Mr. and Mrs. Thomas Pickford of Washington, D.C., announce the engagement of Mr. Pickford's daughter, Barbara, to Ens. Richard Ford Taylor, USN, son of Rear Adm. Ford Taylor, USN, ret., of Washington. The announcement has social significance in

COMNAVACTS U.K.
Box 84, FPO
New York, N.Y. 09510
2 March 1968

...ied arrived
...ns great
...ink about.
...to make
...will try.
...is married
...Officer,
...Station
...ginia Beach, Va.
...her her
...have written
...n without
...and asked
...n. A letter
...dress might

...Masek

CONSULATE OF THE
UNITED STATES OF AMERICA
Barranquilla, Colombia

February 20, 1968

Mrs. S. R. Pittman
667 "J" Avenue
Coronado, California 92118

Dear Betty Gene:

Thank you for your note and the enclosed class list. We may be in Coronado this summer. If so, we will have a chance to chat.

Sincerely,

Robert J. Carle
American Consul

23

Mrs. Victor H.
H. Cushman Dow
inspect junk pile

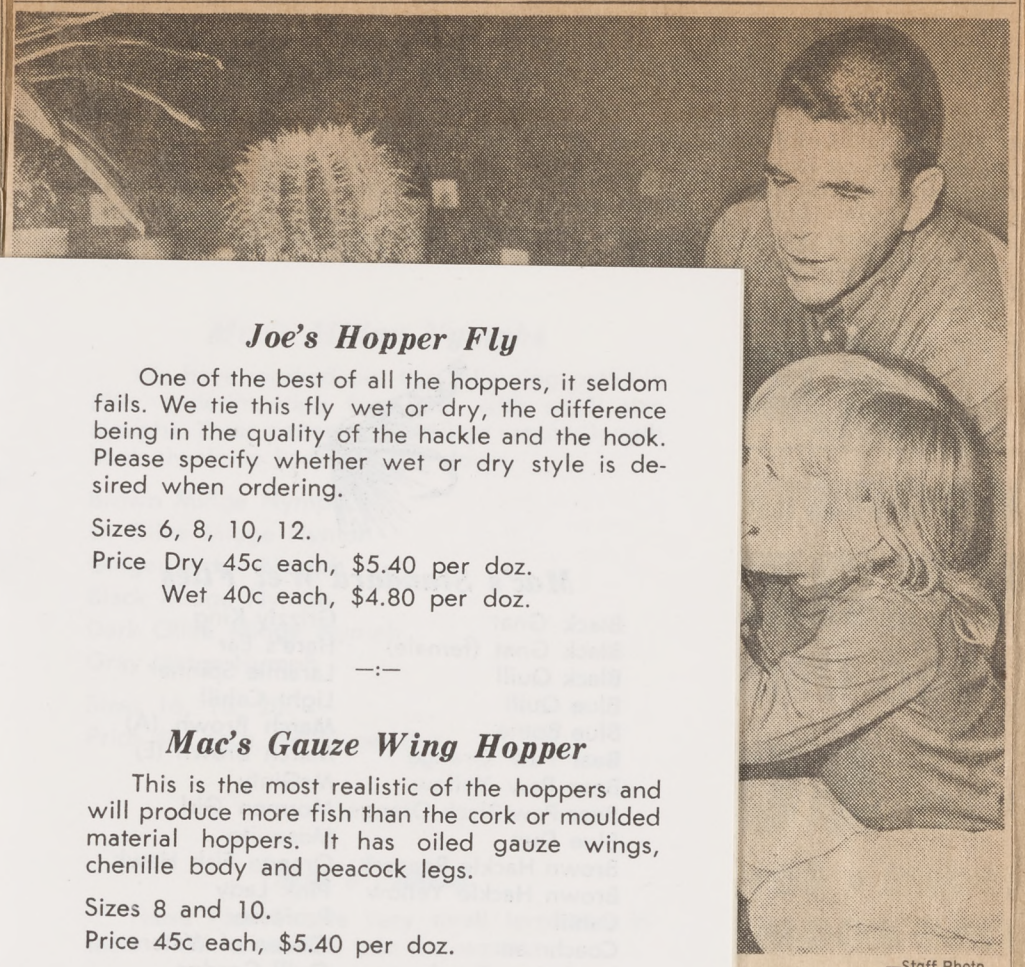

—Staff Photo

Show. Her father,
lks about stickers.

Mac's Bucktail Streamer Flies

These are hair wing flies tied on long shank hooks. The hair wings are much more durable than the feather wing streamers and in most cases they have more appeal to trout.

Brown and White
Brown and Yellow
Edson Tiger Light
Edson Tiger Dark
Mickey Finn
Royal Coachman
Silver Doctor

Sizes 2, 4, 6, 8, 10, 12.
Price 55c each, $6.60 per doz.

Mac's Muddler Minnow

This is without doubt the most important fly in our catolog. Muddlers are best fished in a semi-dry manner, alternately allowing it to float, then pulling it for a short distance through the water. The clipped deer hair head keeps it on or near the surface.

Brown Muddler
Mizzolian Spook

Sizes 2, 4, 6, 8, 10.
Price 60c each, $7.20 per doz.

—:—

Marabou Muddler Minnow

The marabou feather streamers feathers give it breathing action while the clipped deer hair head keeps it near the surface. This fly is extremely effective for very large trout.

Brown Marabou Muddler
White Marabou Muddler
Yellow Marabou Muddler
Gray Marabou Muddler
Black Marabou Muddler
Light Brown Marabou Muddler

Sizes 2, 4, 6, 8, 10.
Price 60c each, $7.20 per doz.

Joe's Hopper Fly

One of the best of all the hoppers, it seldom fails. We tie this fly wet or dry, the difference being in the quality of the hackle and the hook. Please specify whether wet or dry style is desired when ordering.

Sizes 6, 8, 10, 12.
Price Dry 45c each, $5.40 per doz.
Wet 40c each, $4.80 per doz.

—:—

Mac's Gauze Wing Hopper

This is the most realistic of the hoppers and will produce more fish than the cork or moulded material hoppers. It has oiled gauze wings, chenille body and peacock legs.

Sizes 8 and 10.
Price 45c each, $5.40 per doz.

—:—

Sofa Pillow

The Sofa Pillow is a large dry squirrel tail fly designed to imitate the Madison River stone fly. Though not an exact imitation it works with amazing effectiveness. It is also good for large trout in rivers anywhere.

Yellow Belly
Orange Belly

Sizes 6, 8, 10, 2x long hook.
Price 40c each, $4.80 per doz.

—:—

Mac's Gray Nymph

This fly has been popular since the article about it in Outdoor Life. It is a good fly for trout everywhere.

Sizes 6, 8, 10, 12
Price 45c each, $5.40 per doz.

92118

22

Taylor-Pickford Betrothal JUNE 15 '68

Mr. and Mrs. Thomas Pickford of Washington, D.C., announce the engagement of Mr. Pickford's daughter, Barbara, to Ens. Richard Ford Taylor, USN, son of Rear Adm. Ford Taylor, USN, ret., of Washington. The announcement has social significance in

COMNAVACTS U.K.
Box 84, FPO
New York, N.Y. 09510
2 March 1968

...ied arrived
...ns great
...ink about.
...to make
...will try.
...is married
...Officer,
...Station
...ginia Beach, Va.
...her her
...have written
...n without
...and asked
...n. A letter
...dress might

...Masek

CONSULATE OF THE
UNITED STATES OF AMERICA
Barranquilla, Colombia

February 20, 1968

Mrs. S. R. Pittman
667 "J" Avenue
Coronado, California 92118

Dear Betty Gene:

Thank you for your note and the enclosed class list. We may be in Coronado this summer. If so, we will have a chance to chat.

Sincerely,

Robert J. Carle
American Consul

23

Mrs. Victor H.
H. Cushman Dow
inspect junk pile

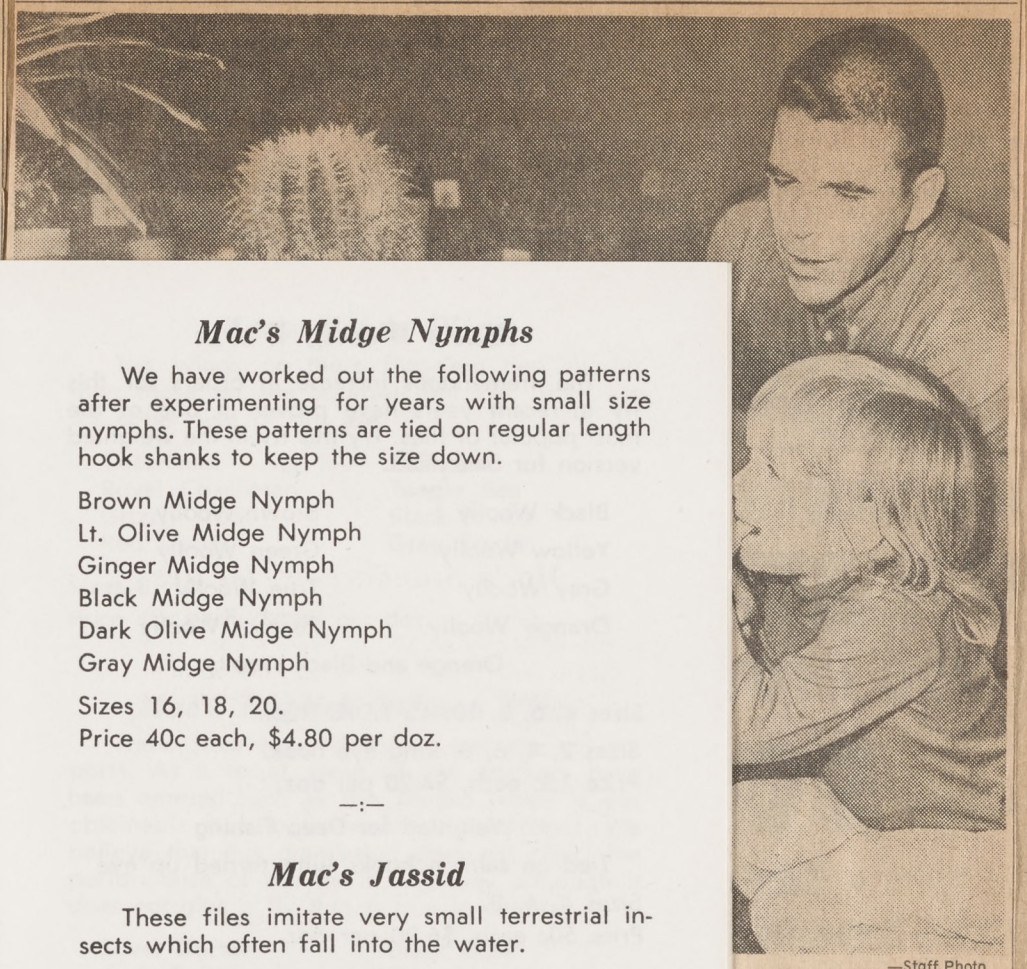

—Staff Photo

r Show. Her father,
alks about stickers.

Mac's Standard Wet Flies

Black Gnat	Grizzly King
Black Gnat (female)	Hare's Ear
Black Quill	Laramie Spinner
Blue Quill	Light Cahill
Blue Bottle	March Brown (A)
Bear Paw Orange	March Brown (E)
Bear Paw Yellow	McGinty
Bear Paw Black Orange	Mormon Girl
Blue Dun	Mosquito
Brown Hackle Peacock	Orange Fish Hawk
Brown Hackle Yellow	Pink Lady
Cahill	Professor
Coachman	Queen of Waters
Leadwing Coachman	Quill Gordon
Royal Coachman	Red Ant
Ginger Quill	Renegade
Gray Hackle Peacock	Willow
Gray Hackle Yellow	Western Bee
Gray Hackle Red	White Miller

Sizes 6, 8, 10, 12
Price 35c each, $4.20 per doz.

Jock Scott Silver Doctor
Parmachene Belle

Price 45c each, $5.40 per doz.

—:—

Mac's Henry's Lake Nymph

These weighted nymphs were devised especially for fishing Henry's Lake in Idaho. They are, however, good in any lake that has fresh water shrimp. They are to be fished deep before retrieving them.

Gray Goose Yellow Goose

Sizes 6, 8, 10
Price 40c each, $4.80 per doz.

Mac's Midge Nymphs

We have worked out the following patterns after experimenting for years with small size nymphs. These patterns are tied on regular length hook shanks to keep the size down.

Brown Midge Nymph
Lt. Olive Midge Nymph
Ginger Midge Nymph
Black Midge Nymph
Dark Olive Midge Nymph
Gray Midge Nymph

Sizes 16, 18, 20.
Price 40c each, $4.80 per doz.

—:—

Mac's Jassid

These files imitate very small terrestrial insects which often fall into the water.

Black Body Black Hackle Jungle Wing
Orange Body Brown Hackle Jungle Wing
Yellow Body Ginger Hackle Jungle Wing

Sizes 16, 18, 20.
Price 45c each, $5.40 per doz.

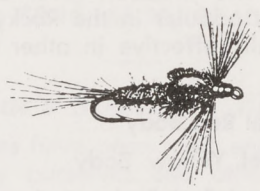

Mac's May Fly Nymphs

These weighted nymphs have been subjected to testing on many rivers and lakes. They will take more trout on occasion than any other fly.

Yellow May Nymph	Olive May Nymph
Tan May Nymph	Brown May Nymph
Black May Nymph	Gray May Nymph

Sizes 10, 12, 14 2X long.
Price 40c each, $4.80 per doz.

92118

22

Taylor-Pickford Betrothal JUNE 15 '68

Mr. and Mrs. Thomas Pickford of Washington, D.C., announce the engagement of Mr. Pickford's daughter, Barbara, to Ens. Richard Ford Taylor, USN, son of Rear Adm. Ford Taylor, USN, ret., of Washington. The announcement has social significance in

COMNAVACTS U.K.
Box 84, FPO
New York, N.Y. 09510
2 March 1968

...ied arrived
...ns great
...ink about.
...to make
...will try.
...is married
...Officer,
...Station
...ginia Beach, Va.
...her her
...have written
...n without
...and asked
...n. A letter
...dress might

...Masek

CONSULATE OF THE
UNITED STATES OF AMERICA
Barranquilla, Colombia

February 20, 1968

Mrs. S. R. Pittman
667 "J" Avenue
Coronado, California 92118

Dear Betty Gene:

Thank you for your note and the enclosed class list. We may be in Coronado this summer. If so, we will have a chance to chat.

Sincerely,

Robert J. Carle
American Consul

23

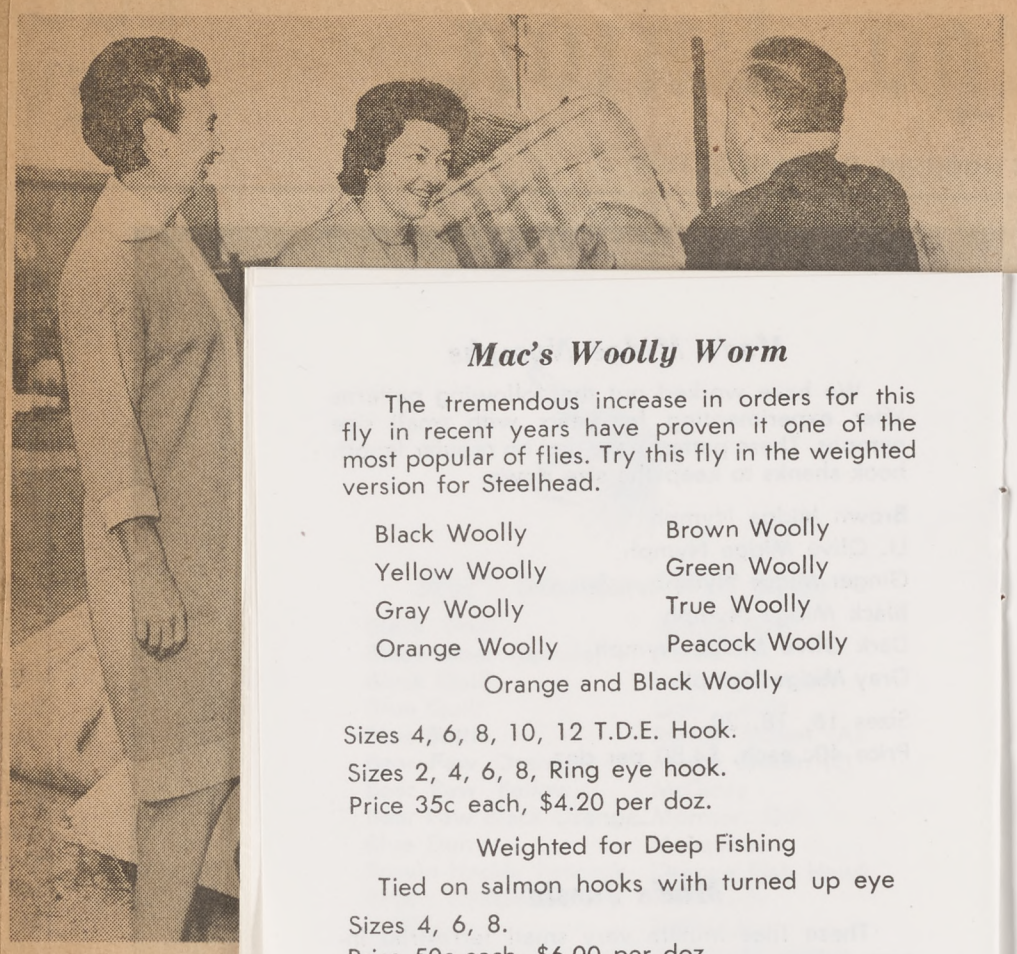

Mrs. Victor H.
H. Cushman Dow
inspect junk pile

Mac's Woolly Worm

The tremendous increase in orders for this fly in recent years have proven it one of the most popular of flies. Try this fly in the weighted version for Steelhead.

Black Woolly	Brown Woolly
Yellow Woolly	Green Woolly
Gray Woolly	True Woolly
Orange Woolly	Peacock Woolly

Orange and Black Woolly

Sizes 4, 6, 8, 10, 12 T.D.E. Hook.
Sizes 2, 4, 6, 8, Ring eye hook.
Price 35c each, $4.20 per doz.

Weighted for Deep Fishing

Tied on salmon hooks with turned up eye
Sizes 4, 6, 8.
Price 50c each, $6.00 per doz.

—:—

Mac's Squirrel Tail Flies

These are the Madison River squirrel tails which are very popular in the Rocky Mountains. They are equally effective in other parts of the country.

Red Squirrel Red Body
Red Squirrel Yellow Body
Gray Squirrel Red Body
Gray Squirrel Yellow Body
Gray Squirrel Silver Body
Furnace Squirrel
Badger Squirrel
Picket Pin Red
Picket Pin Yellow

Sizes 4, 6, 8, 10.
Price 40c each, $4.80 per doz.

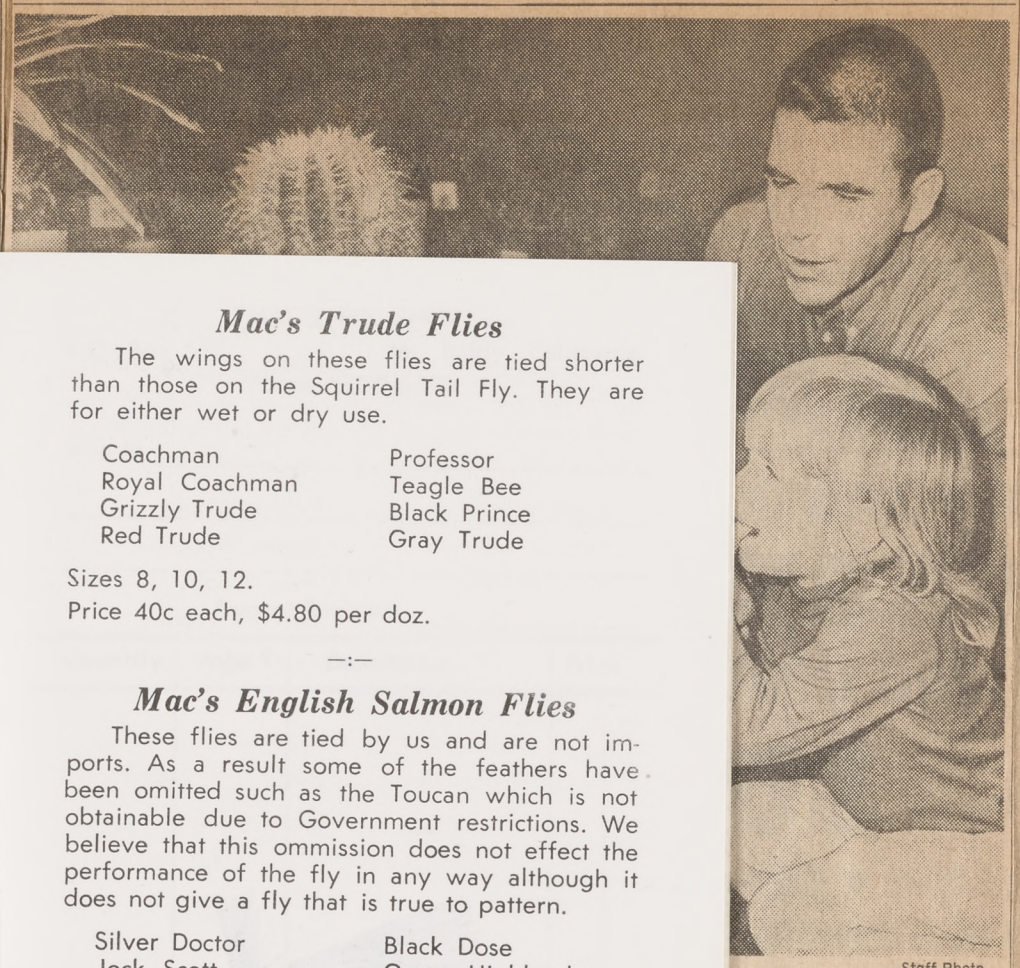

—Staff Photo

r Show. Her father,
alks about stickers.

Mac's Trude Flies

The wings on these flies are tied shorter than those on the Squirrel Tail Fly. They are for either wet or dry use.

Coachman	Professor
Royal Coachman	Teagle Bee
Grizzly Trude	Black Prince
Red Trude	Gray Trude

Sizes 8, 10, 12.
Price 40c each, $4.80 per doz.

—:—

Mac's English Salmon Flies

These flies are tied by us and are not imports. As a result some of the feathers have been omitted such as the Toucan which is not obtainable due to Government restrictions. We believe that this ommission does not effect the performance of the fly in any way although it does not give a fly that is true to pattern.

Silver Doctor	Black Dose
Jock Scott	Green Highlander
Thunder and Lightning	Mitchell
Mar Lodge	Night Hawk
Brown Fairy	Dusty Miller
Black Fairy	Wilkinson

Sizes 1/0 2, 4, 6, 8.
Price Single $1.70, $1.50, $1.40, $1.30
Double $2.10, $1.80, $1.60, $1.50

—:—

Mac's Steelhead Flies

These flies have been tried and proven over the years by ourselves and others on all the major steelhead rivers in the Northwest. They are beyond doubt without peers when it comes to the taking of steelhead.

Skunk	Hardy's Favourite
Alaska Mary Ann	Jock Scott
Golden Demon	Umpqua
Thor	Well's Special
Black Demon	Royal Coachman

Dusty Miller

Sizes 2 and 4.
Price 65c each, $7.80 per doz.

92118

22

Taylor-Pickford Betrothal JUNE 15 '68

Mr. and Mrs. Thomas Pickford of Washington, D.C., announce the engagement of Mr. Pickford's daughter, Barbara, to Ens. Richard Ford Taylor, USN, son of Rear Adm. Ford Taylor, USN, ret., of Washington. The announcement has social significance in

COMNAVACTS U.K.
Box 84, FPO
New York, N.Y. 09510
2 March 1968

...ied arrived
...ns great
...ink about.
...to make
...will try.
...is married
...Officer,
...Station
...ginia Beach, Va.
...her her
...have written
...n without
...and asked
...n. A letter
...dress might

...Masek

CONSULATE OF THE
UNITED STATES OF AMERICA
Barranquilla, Colombia

February 20, 1968

Mrs. S. R. Pittman
667 "J" Avenue
Coronado, California 92118

Dear Betty Gene:

Thank you for your note and the enclosed class list. We may be in Coronado this summer. If so, we will have a chance to chat.

Sincerely,

Robert J. Carle
American Consul

23

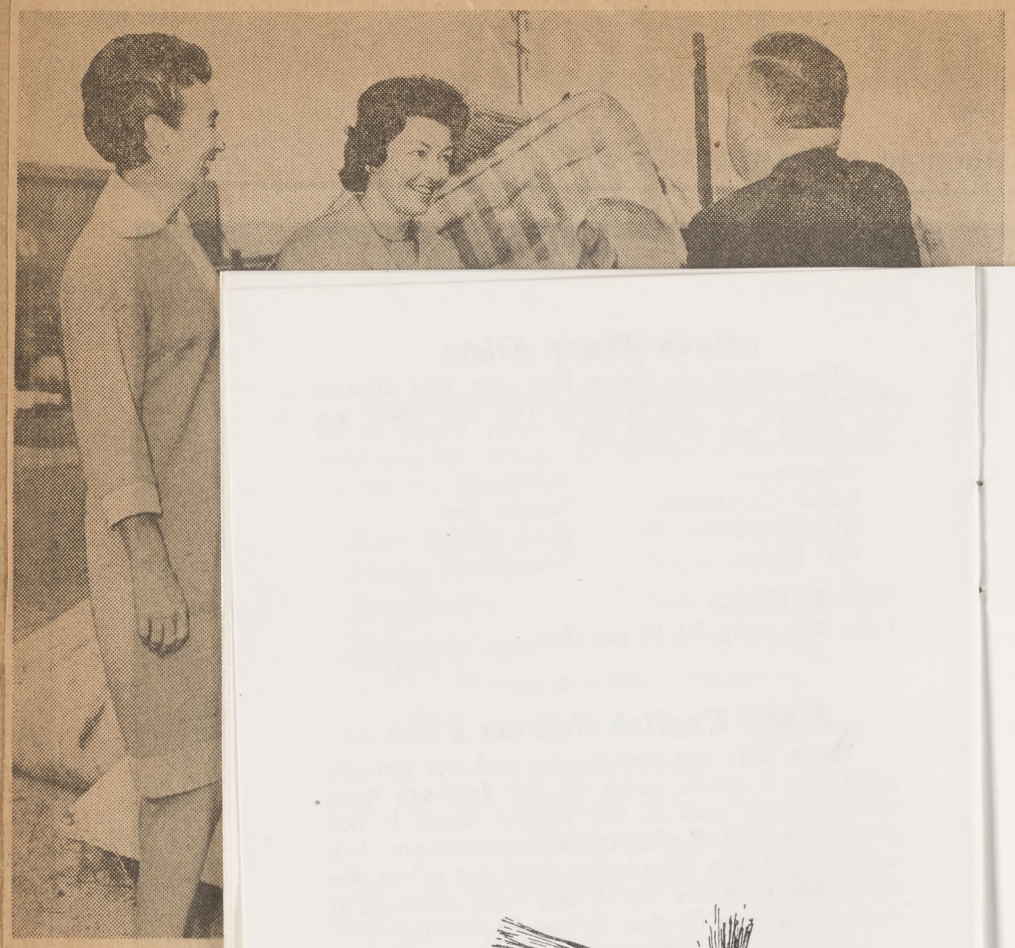

Mrs. Victor H
H. Cushman Do
inspect junk pile

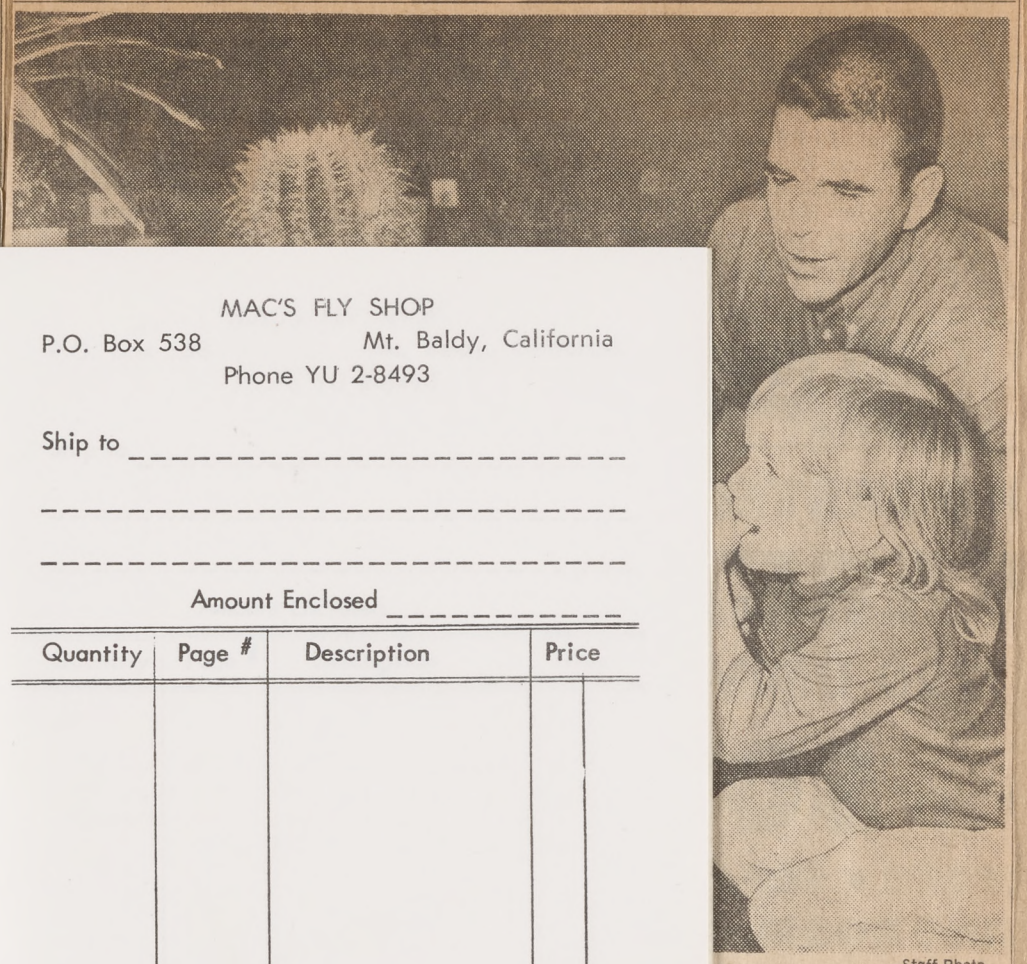

—Staff Photo

er Show. Her father,
talks about stickers.

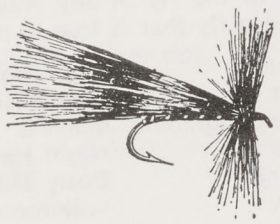

MAC'S FLY SHOP
P.O. Box 538 Mt. Baldy, California
Phone YU 2-8493

Ship to _____

_____

_____

Amount Enclosed _____

Quantity	Page #	Description	Price

Total
Less Discount
TOTAL

All California Residents Please Add ~~4~~ 5% Sales Tax

92118

22

Taylor-Pickford Betrothal JUNE 15 '68

Mr. and Mrs. Thomas Pickford of Washington, D.C., announce the engagement of Mr. Pickford's daughter, Barbara, to Ens. Richard Ford Taylor, USN, son of Rear Adm. Ford Taylor, USN, ret., of Washington. The announcement has social significance in

COMNAVACTS U.K.
Box 84, FPO
New York, N.Y. 09510
2 March 1968

...ied arrived
...ns great
...ink about.
...to make
...will try.
...is married
...Officer,
...Station
...ginia Beach, Va.
...her her
...have written
...n without
...and asked
...n. A letter
...dress might

...Masek

CONSULATE OF THE
UNITED STATES OF AMERICA
Barranquilla, Colombia

February 20, 1968

Mrs. S. R. Pittman
667 "J" Avenue
Coronado, California 92118

Dear Betty Gene:

Thank you for your note and the enclosed class list. We may be in Coronado this summer. If so, we will have a chance to chat.

Sincerely,

Robert J. Carle
American Consul

23

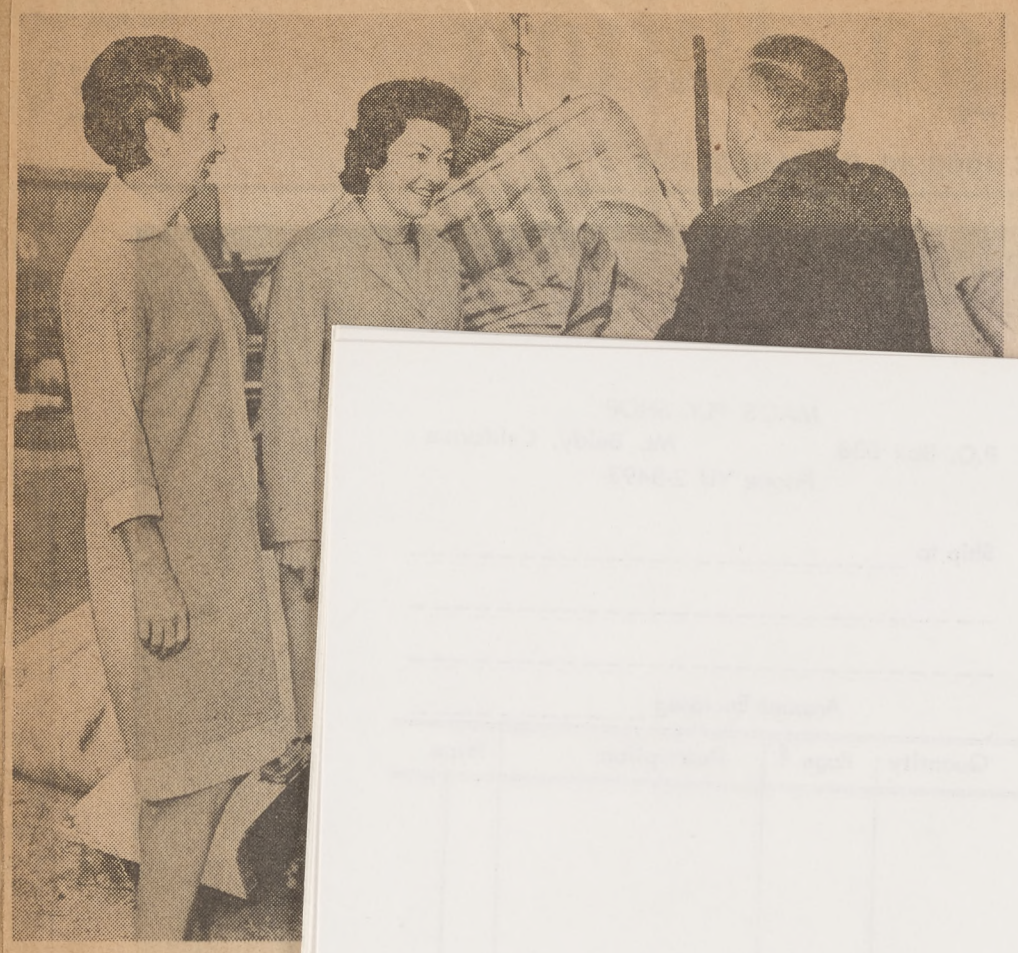

Mrs. Victor H. Kru
H. Cushman Dow and
inspect junk pile of ki

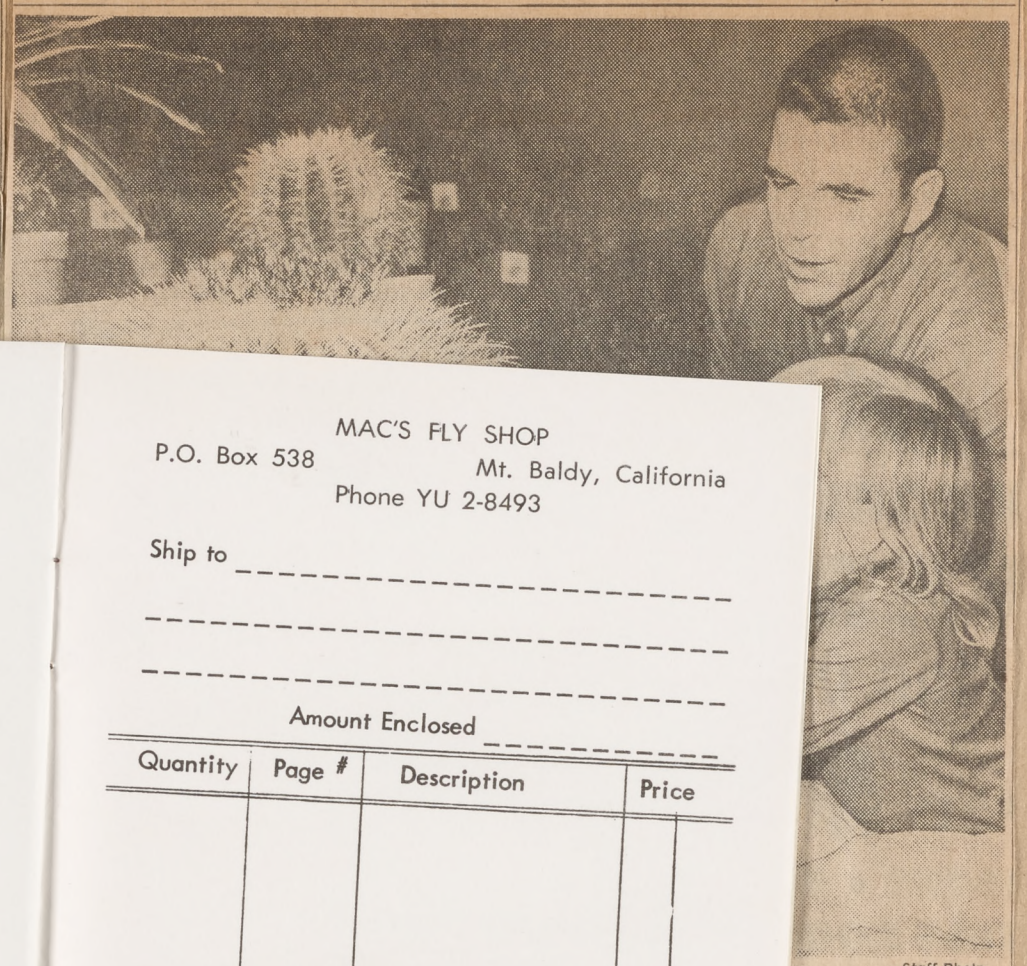

—Staff Photo

ow. Her father,
about stickers.

MAC'S FLY SHOP
P.O. Box 538 Mt. Baldy, California
Phone YU 2-8493

Ship to _____

_____

_____

Amount Enclosed _____

Quantity	Page #	Description	Price

Total
Less Discount
TOTAL

All California Residents Please Add 4% Sales Tax

BO

22

Taylor-Pickford Betrothal JUNE 15 '68

Mr. and Mrs. Thomas Pickford of Washington, D.C., announce the engagement of Mr. Pickford's daughter, Barbara, to Ens. Richard Ford Taylor, USN, son of Rear Adm. Ford Taylor, USN, ret., of Washington. The announcement has social significance in

COMNAVACTS U.K.
Box 84, FPO
New York, N.Y. 09510
2 March 1968

...ied arrived
...ns great
...ink about.
...to make
...will try.
...is married
...Officer,
...Station
...ginia Beach, Va.
...her her
...have written
...n without
...and asked
...n. A letter
...dress might

...Masek

CONSULATE OF THE
UNITED STATES OF AMERICA
Barranquilla, Colombia

February 20, 1968

Mrs. S. R. Pittman
667 "J" Avenue
Coronado, California 92118

Dear Betty Gene:

Thank you for your note and the enclosed class list. We may be in Coronado this summer. If so, we will have a chance to chat.

Sincerely,

Robert J. Carle
American Consul

23

Mrs. Victor H. Krulak,
H. Cushman Dow and May
inspect junk pile of kind th

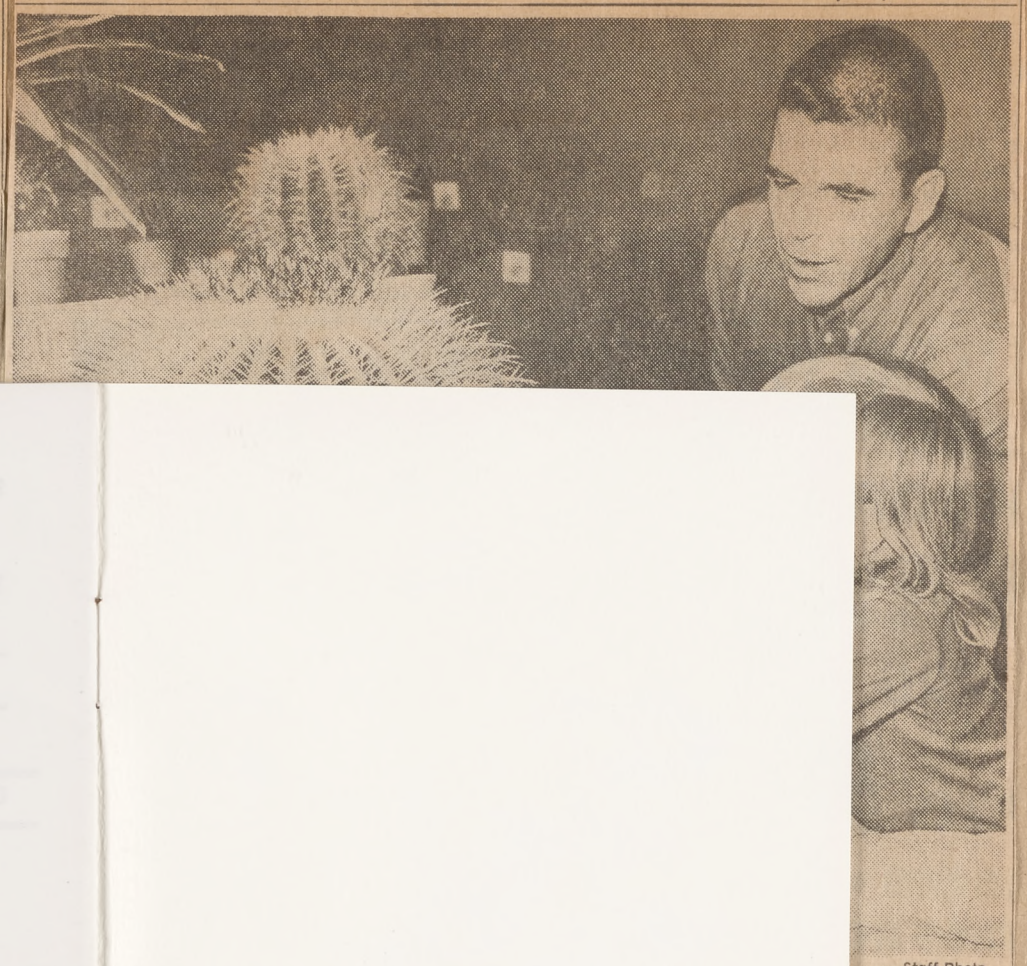

—Staff Photo

Her father,
t stickers.

BOX 538 M
91

22

Taylor-Pickford Betrothal JUNE 15 '68

Mr. and Mrs. Thomas Pickford of Washington, D.C., announce the engagement of Mr. Pickford's daughter, Barbara, to Ens. Richard Ford Taylor, USN, son of Rear Adm. Ford Taylor, USN, ret., of Washington. The announcement has social significance in

COMNAVACTS U.K.
Box 84, FPO
New York, N.Y. 09510
2 March 1968

...ied arrived
...ns great
...ink about.
...to make
...will try.
...is married
...Officer,
...Station
...ginia Beach, Va.
...her her
...have written
...n without
...and asked
...n. A letter
...dress might

...Masek

CONSULATE OF THE
UNITED STATES OF AMERICA
Barranquilla, Colombia

February 20, 1968

Mrs. S. R. Pittman
667 "J" Avenue
Coronado, California 92118

Dear Betty Gene:

Thank you for your note and the enclosed class list. We may be in Coronado this summer. If so, we will have a chance to chat.

Sincerely,

Robert J. Carle
American Consul

23

Mrs. Victor H. Krulak, left; Mrs. H. Cushman Dow and Mayor Curran inspect junk pile of kind they plan to get rid o… ember c… for San I…

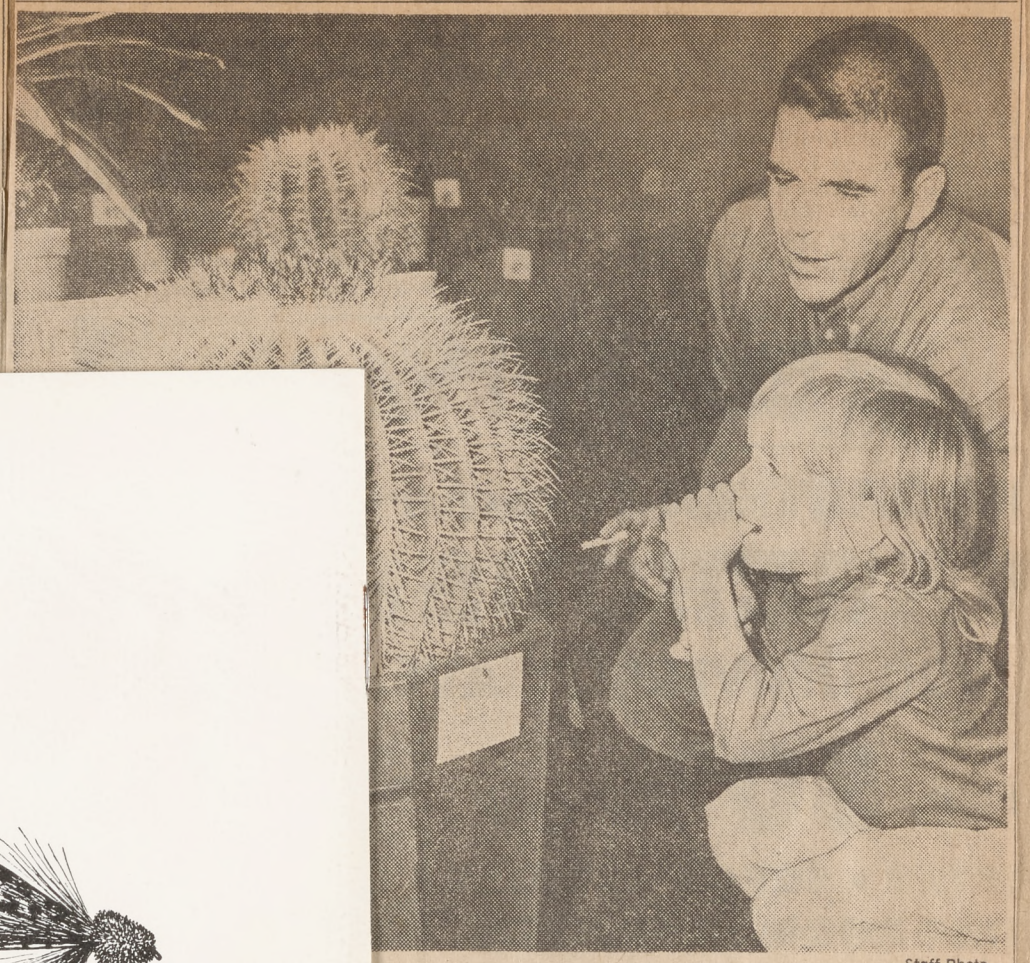

—Staff Photo

…o (but not …cactus at Coronado Flower Show. Her father, Thomas Carle, talks about stickers.

Mac's
FLY SHOP
BOX 538 MT. BALDY, CALIFORNIA
91759

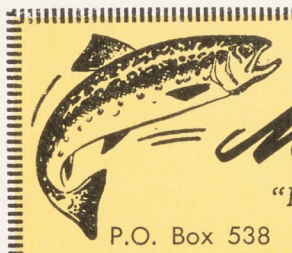

Mac's FLY SHOP
"Flies That Get the Fish"
P.O. Box 538 Mt. Baldy, California

To

Art-Craft Printers — Ontario, Calif.

22

Taylor-Pickford Betrothal JUNE 15 '68

Mr. and Mrs. Thomas Pickford of Washington, D.C., announce the engagement of Mr. Pickford's daughter, Barbara, to Ens. Richard Ford Taylor, USN, son of Rear Adm. Ford Taylor, USN, ret., of Washington. The announcement has social significance in

COMNAVACTS U.K.
Box 84, FPO
New York, N.Y. 09510
2 March 1968

...ied arrived
...ns great
...ink about.
...to make
...will try.
...is married
...Officer,
...Station
...ginia Beach, Va.
...her her
...have written
...n without
...and asked
...n. A letter
...dress might

...Masek

CONSULATE OF THE
UNITED STATES OF AMERICA
Barranquilla, Colombia

February 20, 1968

Mrs. S. R. Pittman
667 "J" Avenue
Coronado, California 92118

Dear Betty Gene:

Thank you for your note and the enclosed class list. We may be in Coronado this summer. If so, we will have a chance to chat.

Sincerely,

Robert J. Carle
American Consul

23

Capt. & Mrs. T. B. Brittain, Jr.
1114 S. Oakcrest Rd.
Arlington, Virginia 22202

ARLINGTON FEB 23 PM 1968 VA.

NEW HOPE FOR H[illegible]
--- SUPPORT [illegible]
THE HEART [illegible]

UNITED STATES 6c

Mrs S. R. Pittman
667 J Avenue
Coronado, Calif
92118

ans

BEN KOGA
P. O. BOX 236
PARLIER, CALIF. 93648

PARLIER, CA 93648 FEB 23 -AM 1968

1c U.S. POSTAGE

5c U.S. POSTAGE

Mrs. Shelby Pittman
667 "J" Avenue
Coronado, California
92118

ALEXANDRIA MAR 11 AM 1968 VA

A B C D
FOR BE
BUSINESS [illegible]

6c FRANKLIN D. ROOSEVELT U.S. POSTAGE

MRS S. R. PITTMAN
667 J AVENUE
CORONADO, CALIF. 92118

ans

24

Mrs A. K. Earnest
N.A.S. Oceana
Va. Beach, Va.
23460

VIRGINIA BEACH, APR 23 -PM 1968 VA

Mrs S. R. Pittman
667 J Avenue
Coronado, Calif. 92118

ans

1120 Pinetree Drive
Indian Harbour Beach
Fla - 32935

Lois Osborn CHS '42
(Mrs. Paul Mitchell)
has 5 children -
Kathy, Stevie,
Jean, Ricky & ?(a boy).

Her folks - Mr. & Mrs. John Osborn,
live in Lodi, Calif.
Marge & June are
her sisters (in Calif.)
Her brother Johnny,
lives in San Diego.

EAU G---IE, FL MAR 11 -PM 1968 32935

Mr. Mrs. S.R. Pittman
667 - J - Avenue
Coronado
Calif. 92118

V. C. VAN DYKE
2557 WEST 7TH STREET
SAN BERNARDINO 92410

SAN BERNARDINO, FEB 25 PM 1968 CA

HEART DISEASE - YOUR #1
ENEMY - YOUR #1 DEFENSE
HEART FUND

Judy
Lynch

ans

Mrs. Stelby R. Pittman
667 J Ave.
Coronado, Calif.
92118

Capt. & Mrs. T. B. Brittain, Jr.
1114 S. Oakcrest Rd.
Arlington, Virginia 22202

ARLINGTON FEB 23 PM

NEW HOPE FOR HEARTS
--- SUPPORT

6c

Takeshita (3rd son) lost his eldest son, Don, 17 years on Feb. 6th. He went surfing + was caught in a riptide. His body washed ashore 8 days later in La Jolla (from Mission Beach). I hope you're fine and a grandmother many times over! our eldest is only 6, hope we live to see our grandchildren (wishful thinking). Sincerely, Midori

I received my stationary. Thank you!

pleased with the three girls we produced. Can't believe well celebrate 20 years this July - time does go by - and all too swiftly.

Hope this finds you and

[illegible] - [illegible] and happy -

24

Mrs A. K. Earnest

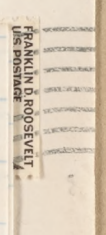

lives in San Diego.

Thank You

Capt. & Mrs. T. B. Brittain, Jr.
1114 S. Oakcrest Rd.
Arlington, Virginia 22202

ARLINGTON FEB 23 PM

NEW HOPE FOR HEARTS --- SUPPORT

Takeshita (3rd son) lost his eldest son, Don, 17 years on Feb. 6th. He went surfing + was caught in a riptide. His body washed ashore 8 days later in La Jolla

I hope

grandm

over!" a

hope w

grande

thinkin

I received my stationary. Thank you!

11 March '68

Dear Betty Gene_

Thank you for your note and the current list of '41 graduates_ and forgive me for this tardy reply!

I'm enclosing a check to help pay expenses_

You ask for our latest news - haven't anything exciting to report. Can only say we continue to be oh - so happy and well. Children are growing and we are

24

Mrs A. K. Earnest

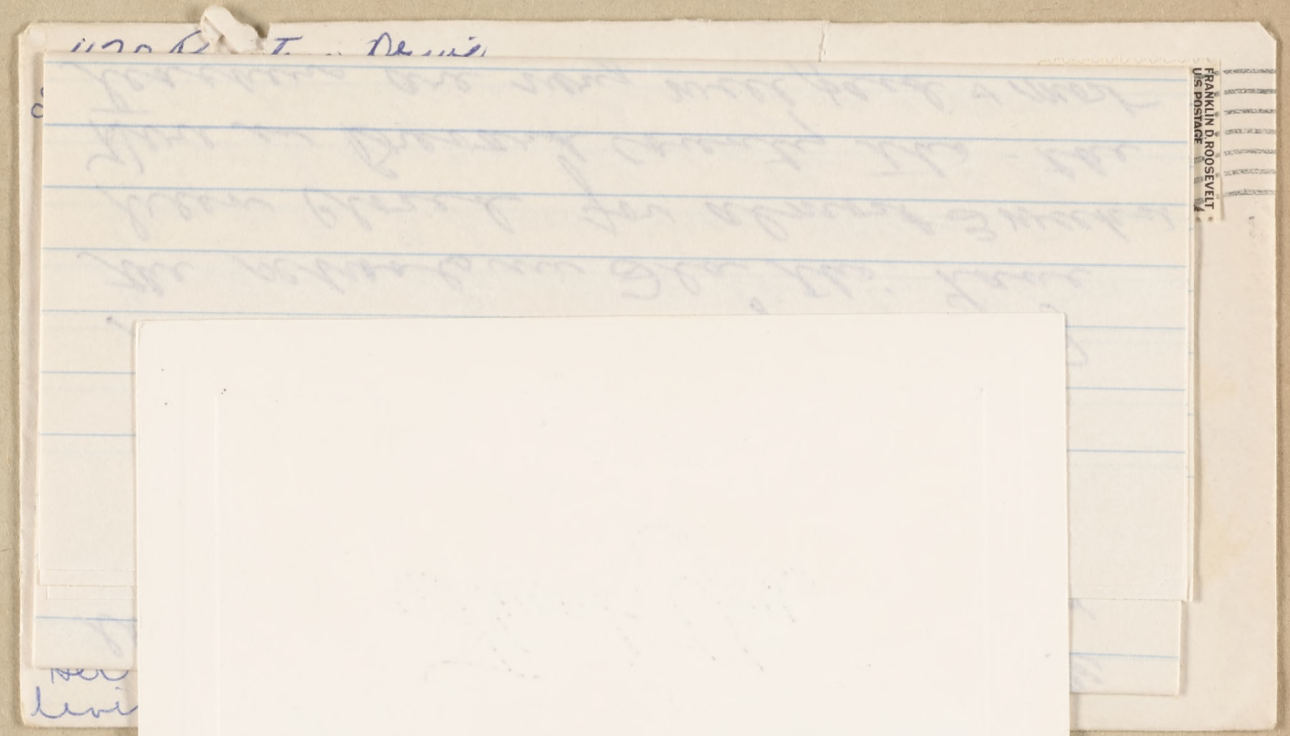

Dear Betty Jane,

I was just delighted to get the new address list. Had to drop everything and sit right down to read it. And oh, the memories that flooded into my mind. Am enclosing a small check for your printing fund. Its so good of you to take the time and make the effort. Thanks so much for thinking of sending me one.

Love - Judy.

Capt. & Mrs. T. B. Brittain, Jr.
1114 S. Oakcrest Rd.
Arlington, Virginia 22202

ARLINGTON FEB 23 PM

NEW HOPE FOR HEARTS --- SUPPORT

6c

Takeshita (3rd son) lost his eldest son, Don, 17 years on Feb. 6th. He went surfing + was caught in a riptide. His body washed ashore 8 days later in La Jolla (from Mission Beach). I hope you're fine and a grandma... once!" on... hope we... grandch... thinking...

I received my stationary. Thank you!

pleased with the three girls we produced. Can't believe well celebrate 20 years this July - time does go by - and all too swiftly.

Hope this finds you and Yours well and happy - and trust we will be able to attend the '71 reunion —

Best regards —
Louise

Mrs A. K. Earnest

1120 PINETREE DR.
INDIAN HARBOUR BEACH
FLA - 32935

March 9, 1968

Dear Betty-Gene, Shelby + girls -

Have been meaning to write and thank you for the list of names + addresses. It was so interesting to read - Lost track of Charlotte de Garmo years ago - The strange part of list is that there are two Coronado grads living in I. H. B. And also Ed has a son who is a senior at Satellite High school + will be graduating with our Kathy this year. Ed lives in what we refer to the rich area of I. H. B. All the homes are in the $40,000 bracket or above - each has its own dock for a boat. Ed is a pathologist.. Haven't called him, as I really didn't know him that well + haven't had an occasion to use his services yet, thank goodness!

Thanks too for the anniversary card. But is 19 years instead of 18!

25

Capt. & Mrs. T. B. Brittain, Jr.
1114 S. Oakcrest Rd.
Arlington, Virginia 22202

ARLINGTON FEB 23 PM 1968

NEW HOPE FOR HEARTS --- SUPPORT

UNITED STATES 6c

BEN KOGA
P. O. BOX 236
PARLIER, CALIF. 93648

22 Feb 1968

Dear Betty Gene,

I greatly appreciate the list of '41 current names and addresses. I'm sure all of us understand the work you have put into this effort and we are pleased. I'm enclosing 2 bucks for the kitty in hopes that will defray a few costs.

I can't offer much help on the '71 reunion since it is unlikely I'll be there. But if I'm near the fair city of Coronado I will certainly attend.

Thanks again for all your work.

Sincerely
Tom Brittain

Feb. 22, 1968

Dear Betty Gene,

Thanks a million for the "up to date" addresses of our roommates. I notice most of them live in California, so I hope the 1971 reunion is a bigone.

Enclosed is a few dollars

Takeshita (3rd son) lost his eldest son, Don, 17 years on Feb. 6th. He went surfing + was caught in a riptide. His body washed ashore 8 days later in La Jolla (from Mission Beach). I hope you're fine and a grandmother many times over. Our eldest is only 6, hope we live to see our grandchildren (wishful thinking). Sincerely, Midori

I received my stationary. Thank you!

MRS S. R. P
667 J A
CORONADO,

24

Mrs A. K. Earnest

2-

Must make Kathy legal, you know!
We are all well here -
My folks seem to be doing well.
We hear from Mom via letter almost
every week. Margie-Kay is going
to Sierra College, but have a feeling
he will be drafted soon. Jeanie is
working for the State. Don't know
exactly what she is doing - but
it's office work of some kind.

Tim & Ricky are starting little
~~league~~ league again this year - So
now starts a hectic time, with
practice & games etc etc. Oh well,
they enjoy it - Steve is doing
so well at the Seminary. We
haven't seen him since Xmas.
He should be home for Easter
vacation.

Before I forget, we moved
the week between Xmas & New
Years. The house we were in
was being sold, so we had to
move. We are in a 4 bed-room

Capt. & Mrs. T. B. Brittain, Jr.
1114 S. Oakcrest Rd.
Arlington, Virginia 22202

ARLINGTON FEB 23 PM 1968 VA.

NEW HOPE FOR HEARTS --- SUPPORT THE HEART

UNITED STATES 6c

BEN KOGA
P. O. BOX 236
PARLIER, CALIF. 93648

for your correspondence.
I noticed, Marie Traynor deceased in 1965 & Manuel Houston in Jan. '68. Were they sick? I thought Marie was married?
I bumped into Arlene Taylor in Honolulu in Oct. 1950 - she hadn't changed a bit and she wasn't married at that time.... I thought Stanley Gurney worked for the bank, or am I wrong.... Walter Lowe use to come into my brother's Harukis, Oriental Groceries in the early 1950's. I think he was in the navy and at that time, he wasn't getting along with his wife. Doesn't his dad live in Coronado?
I guess you heard, Akira

667 J A
CORONADO,

22 Feb 1968

Dear Betty Gene,

I greatly appreciate the list of '41 current names and addresses. I'm sure all of us understand the work you have put into this effort and we are pleased. I'm enclosing 2 bucks for the kitty in hopes that will defray a few costs.

I can't offer much help on the '71 reunion since it is unlikely I'll be there. But if I'm near the fair city of Coronado I will certainly attend.

Thanks again for all your work.

Sincerely
Tom Brittain

24

Mrs A. K. Earnest

3-

Family room home now - much larger & its in a lovely location - ~~they~~ only 2 blocks from school & 2 doors away from the I-H.B. rec. center. They have a swimming pool & all the rest that goes with recreation center. It really makes it nice, as we only have one car & Paul take that every-day. So now the kids can walk everyplace.

We have had a very cold winter this year. But today is beautiful - about 75° out - But we do need rain, everything is so dry.

I guess the teachers strike has been settled. It didn't effect our kids - as their teachers stayed in school. All except Kathy's art teacher - he walked out - She was crushed - she has learned so much from him - but we heard today that he will be

92118

Capt. & Mrs. T. B. Brittain, Jr.
1114 S. Oakcrest Rd.
Arlington, Virginia 22202

ARLINGTON FEB 23 PM 1968 VA.

NEW HOPE FOR HEARTS --- SUPPORT THE HEART

UNITED STATES 6c

BEN KOGA
P. O. BOX 236
PARLIER, CALIF. 93648

for your correspondence.
I noticed, Marie Traynor deceased in 1965 & Manuel Houston in Jan. '68. Were they sick? I thought Marie was married?
I bumped into Arlene Taylor in Honolulu in Oct. 1950 - she hadn't changed a bit and she wasn't married at that time.... I thought Stanley Gurney worked for the bank, or am I wrong.... Walter Lowe use to come into my brother's Harukis, Oriental Groceries in the early 1950's. I think he was in the navy and at that time, he wasn't getting along with his wife. Doesn't his dad live in Coronado?
I guess you heard, Akira

667 J A
CORONADO,

22 Feb 1968

Dear Betty Gene,

I greatly appreciate the list of '41 current names and addresses. I'm sure all of us understand the work you have put into this effort and we are pleased. I'm enclosing 2 bucks for the kitty in hopes that will defray a few costs.

I can't offer much help on the '71 reunion since it is unlikely I'll be there. But if I'm near the fair city of Coronado I will certainly attend.

Thanks again for all your work.

Sincerely
Tom Brittain

24

Mrs A. K. Earnest

back in class Monday - Some of the schools in Fla this year been closed for almost 3 weeks. Here in Brevard County tho - the teachers are very well paid & most of them were content to stay on the job -

Kathy has been accepted at the Ringling School of Art in Sarasota, Fla. She is going to take a Commercial design course. I believe she will do very well in this field. Am going to miss her!

Well, better close this sloppy letter, hope you have been able to read it - My mind is going faster than my pen!

Pray all is well with you - Take care -

Love,

Lois.

Capt. & Mrs. T. B. Brittain, Jr.
1114 S. Oakcrest Rd.
Arlington, Virginia 22202

ARLINGTON FEB 23 PM 1968 VA.

NEW HOPE FOR HEARTS --- SUPPORT THE HEART

UNITED STATES 6c

BEN KOGA
P. O. BOX 236
PARLIER, CALIF. 93648

for your correspondence.
I noticed, Marie Traynor deceased in 1965 & Manuel Houston in Jan. '68. Were they sick? I thought Marie was married?
I bumped into Arlene Taylor in Honolulu in Oct. 1950 - she hadn't changed a bit and she wasn't married at that time.... I thought Stanley Gurney worked for the bank, or am I wrong.... Walter Lowe use to come into my brother's Harukis, Oriental Groceries in the early 1950's. I think he was in the navy and at that time, he wasn't getting along with his wife. Doesn't his dad live in Coronado?
I guess you heard, Akira

667 J A
CORONADO,

22 Feb 1968

Dear Betty Gene,

I greatly appreciate the list of '41 current names and addresses. I'm sure all of us understand the work you have put into this effort and we are pleased. I'm enclosing 2 bucks for the kitty in hopes that will defray a few costs.

I can't offer much help on the '71 reunion since it is unlikely I'll be there. But if I'm near the fair city of Coronado I will certainly attend.

Thanks again for all your work.

Sincerely
Tom Brittain

24

Mrs A. K. Earnest
N.A.S. Oceana

April
Monday 22nd
1968

Dear Betty Gene

We just are now returning to normal after a somewhat hectic month of March — hence, the delay in answering your letter. Bill Masek had written from England trying to track me down for you, too. What a project you have cut out for yourself!

It's a shame, but we were in Coronado for a year's duty — summer of '65 to '66 — Bert had W.SS Estes. We loved every minute of that year, even when he was at sea — can't say that for many places on this old globe. Matter of fact, the Coronado paper had a write-up about my return to the old home town — first time I've ever gotten top billing in my life. It was a thrill. If I had known about you and your project we could have had some great visits. Ah well, next time — if I get lucky enough to return to California.

Let's see you'll want some information

Coronado, Calif.
92118

25

Capt. & Mrs. T. B. Brittain, Jr.
1114 S. Oakcrest Rd.
Arlington, Virginia 22202

ARLINGTON FEB 23 PM 1968 VA.

NEW HOPE FOR HEARTS --- SUPPORT THE HEART

UNITED STATES 6c

BEN KOGA
P. O. BOX 236
PARLIER, CALIF. 93648

for your correspondence.
I noticed, Marie Traynor deceased in 1965 & Manuel Houston in Jan. '68. Were they sick? I thought Marie was married?
I bumped into Arlene Taylor in Honolulu in Oct. 1950 - she hadn't changed a bit and she wasn't married at that time.... I thought Stanley Gurney worked for the bank, or am I wrong.... Walter Lowe use to come into my brother's Harukis, Oriental Groceries in the early 1950's. I think he was in the navy and at that time, he wasn't getting along with his wife. Doesn't his dad live in Coronado?
I guess you heard, Akira

667 J A
CORONADO,

22 Feb 1968

Dear Betty Gene,

I greatly appreciate the list of '41 current names and addresses. I'm sure all of us understand the work you have put into this effort and we are pleased. I'm enclosing 2 bucks for the kitty in hopes that will defray a few costs.

I can't offer much help on the '71 reunion since it is unlikely I'll be there. But if I'm near the fair city of Coronado I will certainly attend.

Thanks again for all your work.

Sincerely
Tom Brittain

24

Mrs A. K. Earnest
N.A.S. Oceana

married – Aug 2 1944 to Albert Kyle Earnest Lt USN from Richmond, Virginia

Children – Kathryn Lynn – Nov. 21, 1945 Patuxent River, Md
Grad U. of Md. 1967
William Kyle – Dec 13, 1948 Annapolis, Md
CHS '65-66 Senior

Sandy, Welsh Corgi – Sept 2, 1967

no grand children yet, unless you'll consider Sandy.

Bert is C.O. of N.A.S. Oceana and we are having a perfectly wonderful life here — or would be perfect if we didn't know these squadrons were off to war and in consequence that some of these young men will be killed. It's what they do and it's their job, but it is sad.

We will be leaving here sometime around november — where to? we don't know as yet and really I don't care. Wherever we've been we have enjoyed good company and friends. I suppose the most fasinating place we lived was in a little town outside Versailles in France. It was called Jouy en Josas, and we lived in a lovely Villa with a marvelous garden. We had wonderful English neighbors which was

Coronado, Calif.
92118

Capt. & Mrs. T. B. Brittain, Jr.
1114 S. Oakcrest Rd.
Arlington, Virginia 22202

ARLINGTON FEB 23 PM 1968 VA.

NEW HOPE FOR HEARTS --- SUPPORT THE HEART

UNITED STATES 6c

BEN KOGA
P. O. BOX 236
PARLIER, CALIF. 93648

for your correspondence.
I noticed, Marie Traynor deceased in 1965 & Manuel Houston in Jan. '68. Were they sick? I thought Marie was married?
I bumped into Arlene Taylor in Honolulu in Oct. 1950 - she hadn't changed a bit and she wasn't married at that time.... I thought Stanley Gurney worked for the bank, or am I wrong.... Walter Lowe use to come into my brother's Harukis, Oriental Groceries in the early 1950's. I think he was in the navy and at that time, he wasn't getting along with his wife. Doesn't his dad live in Coronado?
I guess you heard, Akira

667 J A
CORONADO,

22 Feb 1968

Dear Betty Gene,

I greatly appreciate the list of '41 current names and addresses. I'm sure all of us understand the work you have put into this effort and we are pleased. I'm enclosing 2 bucks for the kitty in hopes that will defray a few costs.

I can't offer much help on the '71 reunion since it is unlikely I'll be there. But if I'm near the fair city of Coronado I will certainly attend.

Thanks again for all your work.

Sincerely
Tom Brittain

24

Mrs A. K. Earnest
N.A.S. Oceana
Va. Beach, Va.

VIRGINIA BEACH
APR 23
PM

UNITED STATES 6¢

a help to me because my french was practically non-existant. If you'll remember, as a student I was always low man — I certainly haven't improved through the years. I have the distinction of having flunked 5 first year courses in French. My only excuse is that we would go off on a trip and I'd have to start all over again. I can sure say hello and goodbye in french, though. ~~They~~ The merchants and I would manage through tears of laughter at my pronounciation, to get along — but socially, I couldn't get passed the weather. It was all a great and fascinating three years. Bert's 1st job was at SHAPE and his title (steel yourself) was Com Strik Flt Lant Rep Eur. The next two years were in Paris at NATO as Sac Lant Rep Eur.

Hope this fills in a blank spot in your records. Please don't tell Mr. Burge, who I understand still teaches English at CHS what horrible and rambling letters I write — he'd be horrified

affectionately
Millie (McConnell Earnest)

92118

Capt. & Mrs. T. B. Brittain, Jr.
1114 S. Oakcrest Rd.
Arlington, Virginia 22202

ARLINGTON FEB 23 PM 1968 VA.

NEW HOPE FOR HEARTS --- SUPPORT THE HEART

UNITED STATES 6c

BEN KOGA
P. O. BOX 236
PARLIER, CALIF. 93648

for your correspondence.
I noticed, Marie Traynor deceased in 1965 & Manuel Houston in Jan. '68. Were they sick? I thought Marie was married?
I bumped into Arlene Taylor in Honolulu in Oct. 1950 - she hadn't changed a bit and she wasn't married at that time.... I thought Stanley Gurney worked for the bank, or am I wrong.... Walter Lowe use to come into my brother's Harukis, Oriental Groceries in the early 1950's. I think he was in the navy and at that time, he wasn't getting along with his wife. Doesn't his dad live in Coronado?
I guess you heard, Akira

667 J A
CORONADO,

22 Feb 1968

Dear Betty Gene,

I greatly appreciate the list of '41 current names and addresses. I'm sure all of us understand the work you have put into this effort and we are pleased. I'm enclosing 2 bucks for the kitty in hopes that will defray a few costs.

I can't offer much help on the '71 reunion since it is unlikely I'll be there. But if I'm near the fair city of Coronado I will certainly attend.

Thanks again for all your work.

Sincerely
Tom Brittain

24

Mrs A. K. Earnest
N.A.S. Oceana
Va. Beach, Va.
23460

VIRGINIA BEACH, APR 23 -PM 1968 VA

Mrs S. R. Pittman
667 J Avenue
Coronado, Calif. 92118

ans

1120 Bittersweet Drive
Indian Harbour Beach
Fla - 32935

Lois Osborn CHS '42
(Mrs. Paul Mitchell)
has 5 children -
Kathy, Steve,
Jen, Ricky & ?(a boy).

Her folks - Mr. & Mrs. John Osborn
live in Lodi, Calif.
Marge & June are
her sisters (in Calif.)
Her brother Johnny
lives in San Diego.

EAU G--IE, FL MAR 11 -PM 1968 32935

Mr & Mrs. S.R. Pittman
667 - J - Avenue
Coronado
Calif. 92118

Thank You

Greetings

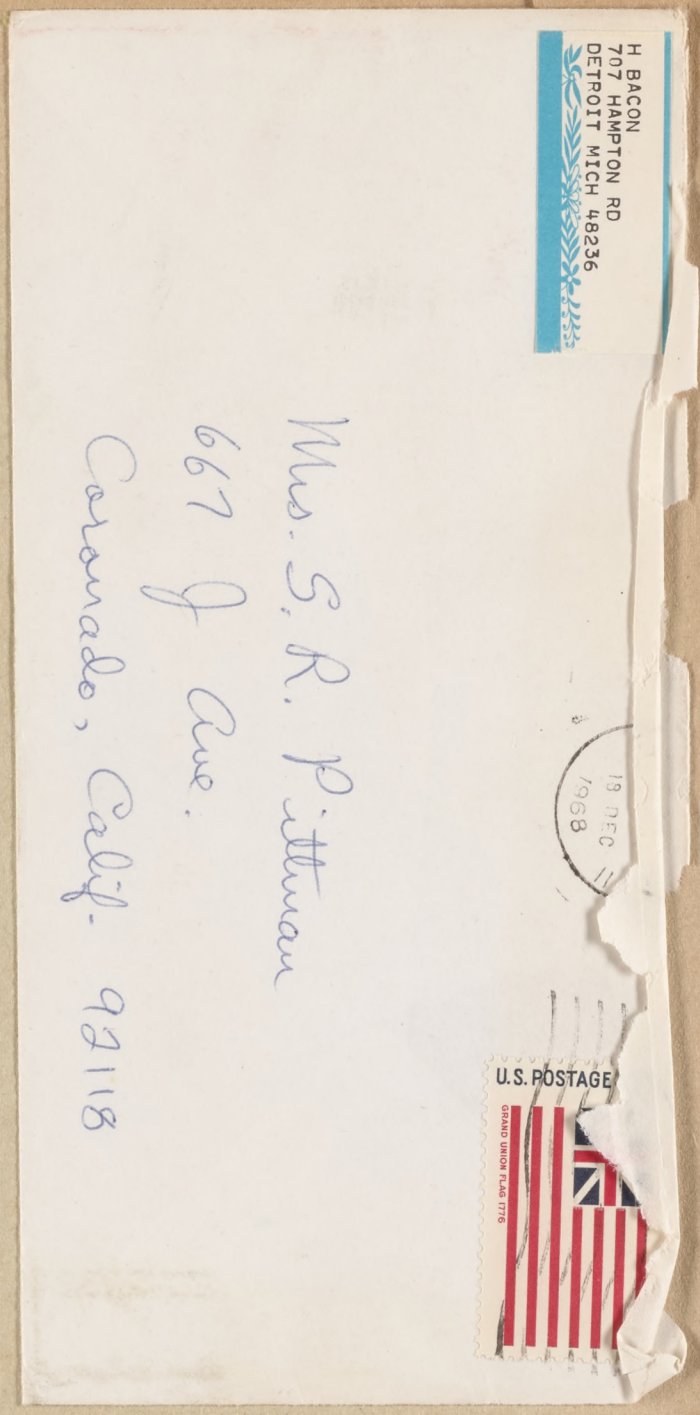
H BACON
707 HAMPTON RD
DETROIT MICH 48236
Mrs. S. R. Pittman
667 J Ave.
Coronado, Calif.
92118
19 DEC
1968
U.S. POSTAGE
GRAND UNION FLAG 1776

Mrs J. A. Kenaway
4621 No. 23rd Street
Arlington, Va. 22207
NORTHERN VIRGINIA VA
AM
19 DEC
1968
U.S. POSTAGE
6c
FRANKLIN D. ROOSEVELT
Mr + Mrs Shelby Pittman
667 J Avenue
Coronado,
California 92118

Mrs J. G. Hennaway
4621 No. 23rd Street
Arlington, Va. 22207

Mr + Mrs Shelby Pittman
667 J Avenue
Coronado,
California 92118

1968

Dear Betty Gene,

Thanks for all the news of old classmates and reunions and your nice cards. Coronado has always been my favorite place, and we'd certainly like to be out there, but don't know when we'll be able to come

Best wishes
for
CHRISTMAS
and the
NEW YEAR

Betty and Howard Bacon

1968

Dear Betty Gene,

Thanks for all the news of old classmates and reunions and your nice cards. Coronado has always been my favorite place, and we'd certainly like to be out there, but don't know when we'll be able to come

Best wishes
for
CHRISTMAS
and the
NEW YEAR

Betty and Howard Bacon

Mrs J. G. Hennaway
4631 No. 23rd Street
Arlington, Va. 22207

NORTHERN VIRGINIA
AM
19 DEC
1968

Mr + Mrs Shelby Pittman
667 J Avenue
Coronado,
California 92118

26

Hi -
Hope this finds you well & happy - will drop by X-mas -
Thanks for the picture and anniversary card.

Sincerely
Bill

Merry Christmas

AND BEST WISHES FOR THE NEW YEAR

Bill & Ruth
McCarson

Dec 1968

again. I'm office secretary for the American Civil Liberties Union of Michigan; we have two children in college now and two more yet to go.

See you someday!

512
Litho in U.S.A.

Mrs J. A. Hennaway
4621 No. 23rd Street
Arlington, Va. 22207

NORTHERN VIR
AM
19 DEC
1968

Dr + Mrs Shelby Pittman
667 J Avenue
Coronado,
California 92118

24

Dec 18, 1968

Dear Betty Jene:

Jea it was sure nice to hear from you. Have been busy ever since - Wayne Came back from Viet Nam and now he is home for Christmas. Carol and her husband live near by after living in Oregon for six months. Kenneth is still waiting to go into the service and lives in town, Steven the youngest is with us and a sophmore in High School now. He is doing very well with his grades and also in sports.

We have our ~~dog~~ "Puffy" the Cat "Moose" and Mr & Mrs Daffy "Ducks".

I am still working but only because I just couldn't stand being home all day long.

Wayne is stationed at Long Beach and will be for a year so we are going to be out this next summer again. —

Christmas Greetings

and Best Wishes for the New Year

Edward & Cassie Black

& Family

H BACON
707 HAMPTON RD
DETROIT MICH 48236

18 DEC 1968

U.S. POSTAGE
GRAND UNION FLAG 1776

Mrs. S. R. Pittman
667 J Ave.
Coronado, Calif. 92118

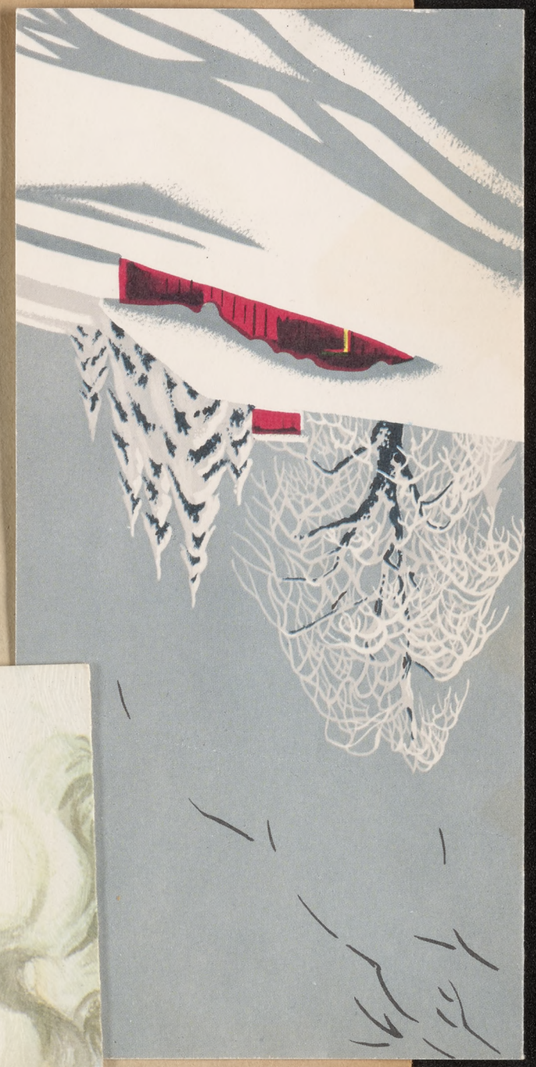

"The angel said . . . behold,
I bring you tidings of great joy,
which shall be to all people."
St. Luke 2:10

May the Peace and Happiness
of Christmas
Be yours today and throughout
the New Year

(inside)
The Stephens

if you get time mail
me a box of stationary
with a mail box on it. Hope
all is well. (I'll send you
a check when I get it, but
I forget how much it was!)

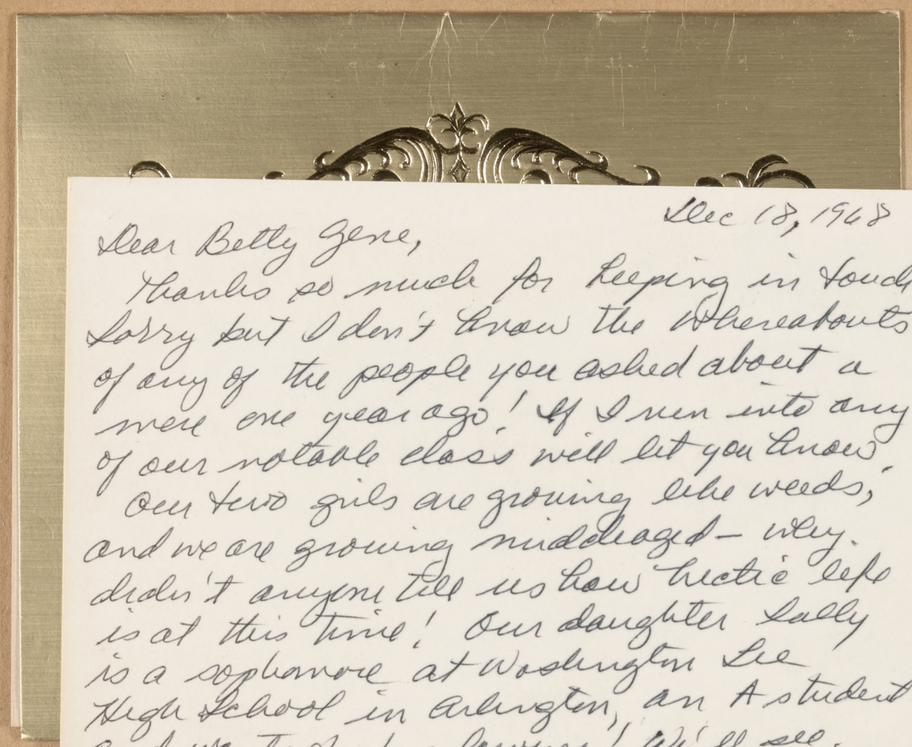

Dec 18, 1968

Dear Betty Gene,

Thanks so much for keeping in touch. Sorry but I don't know the whereabouts of any of the people you asked about a mere one year ago! If I run into any of our notable class will let you know.

Our two girls are growing like weeds, and we are growing middleaged — why didn't anyone tell us how hectic life is at this time! Our daughter Sally is a sophomore at Washington Lee High School in Arlington, an A student and wants to be a lawyer! We'll see.

Our daughter Lucy is in 5th grade, an A student and the most gung-ho girl scout I've ever seen! (over)

Merry Christmas!

Happy New Year!

John, Nancy, Sally and Lucy
Dunaway

(Nancy Wergester '41 Dunaway, that is!)

1968

H BACON
707 HAMPTON RD
DETROIT MICH 48236

Mrs. S. R. Pittman
667 J Ave.
Coronado, Calif. 92118

18 DEC 1968

U.S. POSTAGE
GRAND UNION FLAG 1776

26

1968

MERRY CHRISTMAS TO ALL OF YOU WHOM WE MISS VERY MUCH

We are grateful to know that some of you really read these Christmas letters for we get a "feed-back" from a goodly number who obviously have taken the time in a hectic season to digest the patter we print. We also read your letters and cards and in this way we keep in touch.

The year 1968 was not so exciting as 1967 because we had no college graduation nor wedding in the family. But it was interesting in many ways and we are all well and happy here in the picturesque mountain village that is Clifton Forge.

The year started off when the Parson took a three-weeks trip to Brazil with a group of ministers who visited the mission fields there. He came back a missionary himself, with deeper insights and a renewed concern for the challenge for the Church in the world today. He spent two unusual weeks with Bob Camenisch and Bob Pate two former Marine pilots, now missionaries, in flying about visiting the frontier missions in central Brazil. Then a few days being debriefed in Rio. . and Copacabana Beach. . .before coming back with slides and the story to tell.

Meanwhile, back at the Manse the brave little wife was carrying on. As we said last year, her father is with us now. He is CDR William Masek, a retired naval aviator, and between the two of them they run a taut ship. Her father, whom we call Grumpy, didn't feel up to taking our vacation to the Smokies this summer but we had a fine eight days there at the Deep Creek Campsite. It was one where we did nothing but rest.

Now to the kids. Sue, our younger daughter, is a junior at Mary Baldwin and was given the honor of serving on the Committee to select a new President for the College. She keeps us young by bringing in any number of her classmates for a weekend at anytime and often the only available bed is the rug. But it is fun and our dog, Nick, enjoys it most of all.

We used to call our son "little James" but no longer. He has now reached 5' 10" and surpasses everyone but Dad in height, which may take another year. He just made the 8th grade basketball team and is in 7th heaven. Otherwise he is just growing in every way (including the honor roll this last report). He just completed work for the God and Country Scout award too, which means that his mother has to pin it on him in church someday.

Carol Stephens Trice, our elder daughter, and her husband, Andy, are living in Charlottesville. It worked out kinda funny but good. They went to tell his folks goodby, as he was being drafted. But while there he was given a job teaching in the local high school. . . .and deferred! So it worked out perfectly and they now live near his parents. The only drawback is that you can guess who ended up with their two cats.

So that's it. Have a wonderful Christmas and a good year in 1969. The world condition convinces us more every day that the answer to man's problems lies in Him Who came at Christmastime. . .and still does come to all who will listen for His coming.

The Stephenses

27

My husband is with Sears in Arlington & we are active in a local Unitarian church and I am on the Arlington County Democratic Committee (which isn't very popular this year!) Was a delegate to the state (Va) Democratic Convention this summer as well as the one in 1964. Virginia politics are almost as interesting as California ~~one~~ politics!

Just subtracted '68 from '41 & really did with a shock that it's 27 years since we graduated — isn't that incredible! & still feel 18 even though 27 years shows physically! You're wonderful to try and keep in touch with our class. The older & get the more I think our generation was a pretty good one! Best wishes for a Happy Christmas to you and your family.

Nancy Dunaway

NORCROSS ©2265 NEW YORK

H BACON
707 HAMPTON RD
DETROIT MICH 48236

Mrs. S. R. Pittman
667 J Ave.
Coronado, Calif. 92118

18 DEC 1968

U.S. POSTAGE

GRAND UNION FLAG 1776

again. I'm office secretary for the American Civil Liberties Union of Michigan; we have two children in college now and two more yet to go.

See you someday!

512
Litho in U.S.A.

Greetings of the Season

AND BEST WISHES FOR THE

New Year

The Beegina Family

Mrs. J. A. Kenaway
4621 No. 23rd Street
Arlington, Va. 22207

Mr + Mrs Shelby Pittman
667 J Avenue
Coronado,
California 92118

H BACON
707 HAMPTON RD
DETROIT MICH 48236

Mrs. S. R. Pittman
667 J Ave.
Coronado, Calif. 92118

again. I'm office secretary for the American Civil Liberties Union of Michigan; we have two children in college now and two more yet to go.

See you someday!

512
Litho in U.S.A.

Jan 1 1969

William C. Pickford, Former Hotelman In Coronado, Dies

William Crossland Pickford, prominent yachtsman and hotel executive and a former Coronado city councilman, died yesterday of cancer in a Washington, D.C., hospital. He was 43.

A native of San Diego, Pickford for many years managed family properties in Coronado, including the El Cordova Hotel and the Bottle and Beef Restaurant. After the holdings were sold in 1962, Pickford vacated his council seat and went to Washington to join his brother, Thomas II, in operating the Lafayette Hotel and the Hotel Carroll Arms, across from Capitol Hill. The Carroll Arms was sold in 1965 and the Lafayette Hotel last March.

KNOWN AS ATHLETE

Hotel Lafayette Corp. was founded by Pickford's grandfather, Thomas Pickford, in the 1890s.

While prominent in hotel circles, William Pickford was much better known for his sailing exploits and golfing skills and his courage as a race car driver.

In 1958, Pickford and Charles Rollins sailed the boat Perseverance, to second place in the World Championship Star Boat Races here. Pickford's boat, the Williwaw, won the 1968 spring race series in Chesapeake Bay, and in 1967 he finished eighth in the gruelling Annapolis-to-Newport, R.I., race in which only 51 of 96 boats went the distance.

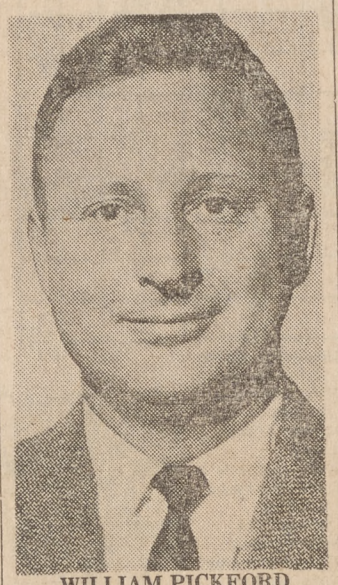

WILLIAM PICKFORD
. . . prominent yachtsman

Pickford was champion at the Coronado Golf Club in 1959 and 1960 and he won numerous tournaments as an amateur. In 1952, the versatile sportsman was Pacific Coast point champion among auto racing drivers. Friends recalled that he also was an outstanding fisherman.

BORN CHRISTMAS DAY

Pickford was born here on Christmas Day, 1925, the son of Roy Pickford and Gertrude Crosslands Pickford. He was educated both in the East and in California before serving in the Army Air Force from 1942 to 1945. Pickford was a member of the San Diego Yacht Club, the San Diego Country Club, the Tred Avon Yacht Club of Oxford, Md., and the Congressional Country Club of Washington.

Surviving are his widow, Anne; four sons, William Jr., Roy, Robert, and Carey, and two daughters, Jerry and Sally, all from a previous marriage, and two stepdaughters.

Capt. F. T. Berry Leads Squadron

Capt. Fred T. Berry has relieved Capt. Michael Elliott as commander of Submarine Squadron 5 in ceremonies at Ballast Point.

The squadron is a unit of Submarine Flotilla 1 commanded by Capt. Roy H. Gallemore.

Rear Adm. Walter L. Small, Pacific Fleet Submarine Force commander with headquarters in Hawaii, spoke at the change-of-command function.

Berry is a native of Coronado. He was graduated from the Naval Academy, Submarine School and the National War College.

The destroyer Fred T. Berry is named after his father, who was killed when the Navy dirigible Akron crashed and burned in 1933.

The Berrys live with their six children at 3759 Dupont St.

Elliott, who lives with his wife and five children at 5205 Pacifica Drive in Pacific Beach, is porting for duty at the 11th val District.

CAPT. F. T. BERRY
. . . Coronado native

3-17-69

Roesch Resigns At Old Globe For USIU Post

William Roesch, associate director of the Old Globe Theater since 1962, yesterday announced he will resign Aug. 1 to become a fulltime faculty member at the United States International University's School of Performing Arts.

Roesch has taught part-time at USIU for two years while continuing to direct productions for both the main Old Globe stage and the adjacent Cassius Carter Center Stage, formerly the Arena in Falstaff Tavern. He will teach advanced acting and will direct major productions of both theater and opera at USIU.

Roesch has directed more than 40 major productions during his seven seasons with the Old Globe. Last year he received the theater's Atlas Award for his direction of "Caesar and Cleopatra." His current production, "Spoon River Anthology," will play through July 27 at the Cassius Carter Center Stage.

Old Globe Producing Director Craig Noel said Roesch will be a guest director at the Old Globe during the 1969-70 season.

John Thompson, President Of Savings, Loan Firm, Dies

John Douglass (Jack) Thompson, 60, of 721 Bush St., the president of San Diego Federal Savings and Loan Association and a prominent civic leader, died last night. He had suffered a heart attack at his home earlier in the day.

Thompson, who served as president of the savings and loan company since 1954, had been with the Union Title Insurance and Trust Co. for the previous 27 years.

The banker was born in San Francisco on Aug. 27, 1908, but moved to San Diego when he was a year old.

His formal education ended with his graduation from Coronado High School in 1927. He found work as a messenger with Union Title and enrolled in correspondence courses in law, accounting, and business.

By 1954, he was vice president of the title company, a position he resigned when he was elected president of the savings and loan firm.

Throughout his business activities, he was closely affiliated with community projects. For seven years, he was a director on the board of the Junior Chamber of Commerce. He held leadership posts in the United Community Services fund drives and Red Cross campaigns.

He was a director of the Chamber of the Commerce, the Hillside Hospital and Fiesta del Pacifico.

Thompson was chairman of the operating committee of the Salvation Army, USO and the Mission Bay Development Committee of the Chamber of Commerce. He assisted in writing a book on how to plan land development.

JOHN D. THOMPSON
. . . Civic Leader

He also served on a state Senate committee's advisory committee on land development. The committee studied all phases of subdivision planning, development and regulation.

In 1956, he was named to the Advisory Committee of the California Veterans Board. The board examined methods of financing under the Cal-Vet program and interest rate problems.

Thompson was appointed chairman of the California Savings and Loan League's building and finance committee in 1957. He also served on the building and finance committee of the U.S. Savings & Loan League.

In 1958, he was named chairman of a citizens' banking committee to study and develop adequate financing for urban renewal projects.

He was named the Outstanding Boss of the Year by the Junior Chamber of Commerce in 1959.

Services are pending at Benbough Mortuary.

May 30, 1969

Sunday, November 30, 1969

MISS BENNETT

Mr. and Mrs. Carl G. Hallberg of San Diego announce the engagement of her daughter, Miss Hazelle Bennett, to Stanley E. Lawson, son of Mrs. Emile A. Lawson, also of San Diego. Lawson was graduated from schools in Minneapolis, Minn. A fall wedding is planned.

SEPT. 10, 1969

Rites Planned Tomorrow For Mrs. Freeman

Services for a former Coronado High School teacher, Mrs. Frances T. Freeman, 93, will be at 2 p.m. tomorrow in Greenwood Mortuary. Interment in the Greenwood Mausoleum.

Mrs. Freeman, of 867 G St. in Coronado, died Thursday in a convalescent hospital.

Mrs. Freeman was one of a family of San Diego teachers who, among them, have devoted more than 100 years to schools in this area.

MOVED HERE IN 1921

She started her teaching career in her home state of Missouri, and then went back to college there at the age of 37 to get her degree.

She came to San Diego in the fall of 1921 and immediately started teaching English and home economics at Coronado High School, where she stayed until her retirement in 1942.

Her surviving sister, Mrs. Lee R. Pingree of San Diego, has taught more than 50 years in area schools. This includes 25 with Hoover High School, where she was on the original staff from the time the school opened until her retirement in 1955.

OTHER TEACHERS

Another sister, the late Mrs. Edwin L. Dyer, served more than five years with a school system here.

One of Mrs. Freeman's two daughters, Mrs. Byron Taylor of San Diego, carried on the family tradition and taught more than 30 years in San Diego schools, much of that time at Woodrow Wilson Junior High School. She retired in 1954.

A grandson, Byron Taylor Jr., was a teacher at Vista Junior High School until 1965, when he joined the Office of Naval Intelligence.

Mrs. Freeman was a member of the San Diego Contract Bridge Club. She also is survived by another daughter, Mrs. Louis Q. Dyer of Rancho Bernardo; a son in Oklahoma; four grandchildren, and eight great-grandchildren.

The family suggested contributions to the Kensington Community Church Library Fund.

Dear Betty Jane -

Am sorry I haven't written sooner but I have been so darn busy getting ready to go into the hospital. But now anything is off for the Holidays as the doctors are away on temporary duty - am glad in one way yet I know it is still to be done. Am tired from all the tests & trays but that is the way it goes. Am working & now waiting on a bunk, am writing - How are you & yours? I hope all is well & happy -

Please write when you feel like it -

Love Emily -

Wishing you the Joys and Blessings

of the Christmas Season

EMILY E. STEVENS

1968

Monday, March 17, 196[illegible]

Capt. F. T. Berry Leads Squadron

Capt. Fred T. Berry has relieved Capt. Michael Elliott as commander of Submarine Squadron 5 in ceremonies at Ballast Point.

The squadron is a unit of Submarine Flotilla 1 commanded by Capt. Roy H. Gallemore.

Rear Adm. Walter L. Small, Pacific Fleet Submarine Force commander with headquarters in Hawaii, spoke at the change-of-command function.

Berry is a native of Coronado. He was graduated from the Naval Academy, Submarine School and the National War College.

The destroyer Fred T. Berry is named after his father, who was killed when the Navy dirigible Akron crashed and burned in 1933.

The Berrys live with their six children at 3759 Dupont St.

Elliott, who lives with his wife and five children at 5205 Pacifica Drive in Pacific Beach, is porting for duty at the 11th val District.

CAPT. F. T. BERRY
. . . Coronado native

Jan 1 1969

William C. Pickford, Former Hotelman In Coronado, Dies

William Crossland Pickford, prominent yachtsman and hotel executive and a former Coronado city councilman, died yesterday of cancer in a Washington, D.C., hospital. He was 43.

A native of San Diego, Pickford for many years managed family properties in Coronado, including the El Cordova Hotel and the Bottle and Beef Restaurant. After the holdings were sold in 1962, Pickford vacated his council seat and went to Washington to join his brother, Thomas II, in operating the Lafayette Hotel and the Hotel Carroll Arms, across from Capitol Hill. The Carroll Arms was sold in 1965 and the Lafayette Hotel last March.

KNOWN AS ATHLETE

Hotel Lafayette Corp. was founded by Pickford's grandfather, Thomas Pickford, in the 1890s.

While prominent in hotel circles, William Pickford was much better known for his sailing exploits and golfing skills and his courage as a race car driver.

In 1958, Pickford and Charles Rollins sailed the boat Perseverance, to second place in the World Championship Star Boat Races here. Pickford's boat, the Williwaw, won the 1968 spring race series in Chesapeake Bay, and in 1967 he finished eighth in the gruelling Annapolis-to-Newport, R.I., race in which only 51 of 96 boats went the distance.

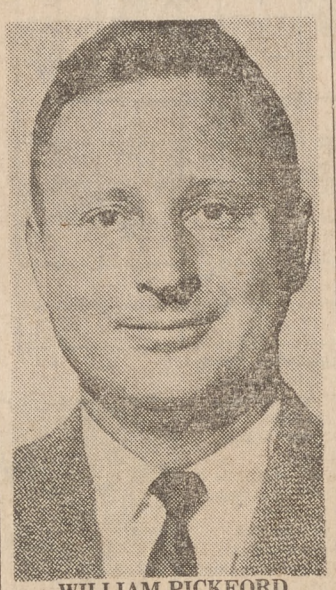

WILLIAM PICKFORD
. . . prominent yachtsman

Pickford was champion at the Coronado Golf Club in 1959 and 1960 and he won numerous tournaments as an amateur. In 1952, the versatile sportsman was Pacific Coast point champion among auto racing drivers. Friends recalled that he also was an outstanding fisherman.

BORN CHRISTMAS DAY

Pickford was born here on Christmas Day, 1925, the son of Roy Pickford and Gertrude Crosslands Pickford. He was educated both in the East and in California before serving in the Army Air Force from 1942 to 1945. Pickford was a member of the San Diego Yacht Club, the San Diego Country Club, the Tred Avon Yacht Club of Oxford, Md., and the Congressional Country Club of Washington.

Surviving are his widow, Anne; four sons, William Jr., Roy, Robert, and Carey, and two daughters, Jerry and Sally, all from a previous marriage, and two stepdaughters.

3-17-69

Roesch Resigns At Old Globe For USIU Post

William Roesch, associate director of the Old Globe Theater since 1962, yesterday announced he will resign Aug. 1 to become a fulltime faculty member at the United States International University's School of Performing Arts.

Roesch has taught part-time at USIU for two years while continuing to direct productions for both the main Old Globe stage and the adjacent Cassius Carter Center Stage, formerly the Arena in Falstaff Tavern. He will teach advanced acting and will direct major productions of both theater and opera at USIU.

Roesch has directed more than 40 major productions during his seven seasons with the Old Globe. Last year he received the theater's Atlas Award for his direction of "Caesar and Cleopatra." His current production, "Spoon River Anthology," will play through July 27 at the Cassius Carter Center Stage.

Old Globe Producing Director Craig Noel said Roesch will be a guest director at the Old Globe during the 1969-70 season.

John Thompson, President Of Savings, Loan Firm, Dies

John Douglass (Jack) Thompson, 60, of 721 Bush St., the president of San Diego Federal Savings and Loan Association and a prominent civic leader, died last night. He had suffered a heart attack at his home earlier in the day.

Thompson, who served as president of the savings and loan company since 1954, had been with the Union Title Insurance and Trust Co. for the previous 27 years.

The banker was born in San Francisco on Aug. 27, 1908, but moved to San Diego when he was a year old.

His formal education ended with his graduation from Coronado High School in 1927. He found work as a messenger with Union Title and enrolled in correspondence courses in law, accounting, and business.

By 1954, he was vice president of the title company, a position he resigned when he was elected president of the savings and loan firm.

Throughout his business activities, he was closely affiliated with community projects. For seven years, he was a director on the board of the Junior Chamber of Commerce. He held leadership posts in the United Community Services fund drives and Red Cross campaigns.

He was a director of the Chamber of the Commerce, the Hillside Hospital and Fiesta del Pacifico.

Thompson was chairman of the operating committee of the Salvation Army, USO and the Mission Bay Development Committee of the Chamber of Commerce. He assisted in writing a book on how to plan land development.

JOHN D. THOMPSON
. . . Civic Leader

He also served on a state Senate committee's advisory committee on land development. The committee studied all phases of subdivision planning, development and regulation.

In 1956, he was named to the Advisory Committee of the California Veterans Board. The board examined methods of financing under the Cal-Vet program and interest rate problems.

Thompson was appointed chairman of the California Savings and Loan League's building and finance committee in 1957. He also served on the building and finance committee of the U.S. Savings & Loan League.

In 1958, he was named chairman of a citizens' banking committee to study and develop adequate financing for urban renewal projects.

He was named the Outstanding Boss of the Year by the Junior Chamber of Commerce in 1959.

Services are pending at Benbough Mortuary.

May 30, 1969

Sunday, November 30, 1969

MISS BENNETT

Mr. and Mrs. Carl G. Hallberg of San Diego announce the engagement of her daughter, Miss Hazelle Bennett, to Stanley E. Lawson, son of Mrs. Emile A. Lawson, also of San Diego. Lawson was graduated from schools in Minneapolis, Minn. A fall wedding is planned.

SEPT. 10, 1969

Rites Planned Tomorrow For Mrs. Freeman

Services for a former Coronado High School teacher, Mrs. Frances T. Freeman, 93, will be at 2 p.m. tomorrow in Greenwood Mortuary. Interment in the Greenwood Mausoleum.

Mrs. Freeman, of 867 G St. in Coronado, died Thursday in a convalescent hospital.

Mrs. Freeman was one of a family of San Diego teachers who, among them, have devoted more than 100 years to schools in this area.

MOVED HERE IN 1921

She started her teaching career in her home state of Missouri, and then went back to college there at the age of 37 to get her degree.

She came to San Diego in the fall of 1921 and immediately started teaching English and home economics at Coronado High School, where she stayed until her retirement in 1942.

Her surviving sister, Mrs. Lee R. Pingree of San Diego, has taught more than 50 years in area schools. This includes 25 with Hoover High School, where she was on the original staff from the time the school opened until her retirement in 1955.

OTHER TEACHERS

Another sister, the late Mrs. Edwin L. Dyer, served more than five years with a school system here.

One of Mrs. Freeman's two daughters, Mrs. Byron Taylor of San Diego, carried on the family tradition and taught more than 30 years in San Diego schools, much of that time at Woodrow Wilson Junior High School. She retired in 1954.

A grandson, Byron Taylor Jr., was a teacher at Vista Junior High School until 1965, when he joined the Office of Naval Intelligence.

Mrs. Freeman was a member of the San Diego Contract Bridge Club. She also is survived by another daughter, Mrs. Louis Q. Dyer of Rancho Bernardo; a son in Oklahoma; four grandchildren, and eight great-grandchildren.

The family suggested contributions to the Kensington Community Church Library Fund.

Jan 1 1969

William C. Pickford, Former Hotelman In Coronado, Dies

William Crossland Pickford, prominent yachtsman and hotel executive and a former Coronado city councilman, died yesterday of cancer in a Washington, D.C., hospital. He was 43.

A native of San Diego, Pickford for many years managed family properties in Coronado, including the El Cordova Hotel and the Bottle and Beef Restaurant. After the holdings were sold in 1962, Pickford vacated his council seat and went to Washington to join his brother, Thomas II, in operating the Lafayette Hotel and the Hotel Carroll Arms, across from Capitol Hill. The Carroll Arms was sold in 1965 and the Lafayette Hotel last March.

KNOWN AS ATHLETE

Hotel Lafayette Corp. was founded by Pickford's grandfather, Thomas Pickford, in the 1890s.

While prominent in hotel circles, William Pickford was much better known for his sailing exploits and golfing skills and his courage as a race car driver.

In 1958, Pickford and Charles Rollins sailed the boat Perseverance, to second place in the World Championship Star Boat Races here. Pickford's boat, the Williwaw, won the 1968 spring race series in Chesapeake Bay, and in 1967 he finished eighth in the gruelling Annapolis-to-Newport, R.I., race in which only 51 of 96 boats went the distance.

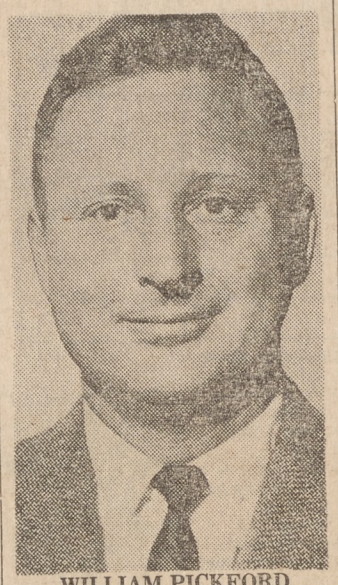

WILLIAM PICKFORD
. . . prominent yachtsman

Pickford was champion at the Coronado Golf Club in 1959 and 1960 and he won numerous tournaments as an amateur. In 1952, the versatile sportsman was Pacific Coast point champion among auto racing drivers. Friends recalled that he also was an outstanding fisherman.

BORN CHRISTMAS DAY

Pickford was born here on Christmas Day, 1925, the son of Roy Pickford and Gertrude Crosslands Pickford. He was educated both in the East and in California before serving in the Army Air Force from 1942 to 1945. Pickford was a member of the San Diego Yacht Club, the San Diego Country Club, the Tred Avon Yacht Club of Oxford, Md., and the Congressional Country Club of Washington.

Surviving are his widow, Anne; four sons, William Jr., Roy, Robert, and Carey, and two daughters, Jerry and Sally, all from a previous marriage, and two stepdaughters.

Capt. F. T. Berry Leads Squadron

Capt. Fred T. Berry has relieved Capt. Michael Elliott as commander of Submarine Squadron 5 in ceremonies at Ballast Point.

The squadron is a unit of Submarine Flotilla 1 commanded by Capt. Roy H. Gallemore.

Rear Adm. Walter L. Small, Pacific Fleet Submarine Force commander with headquarters in Hawaii, spoke at the change-of-command function.

Berry is a native of Coronado. He was graduated from the Naval Academy, Submarine School and the National War College.

The destroyer Fred T. Berry is named after his father, who was killed when the Navy dirigible Akron crashed and burned in 1933.

The Berrys live with their six children at 3759 Dupont St.

Elliott, who lives with his wife and five children at 5205 Pacifica Drive in Pacific Beach, is porting for duty at the 11th val District.

CAPT. F. T. BERRY
. . . Coronado native

3-17-69

Roesch Resigns At Old Globe For USIU Post

William Roesch, associate director of the Old Globe Theater since 1962, yesterday announced he will resign Aug. 1 to become a fulltime faculty member at the United States International University's School of Performing Arts.

Roesch has taught part-time at USIU for two years while continuing to direct productions for both the main Old Globe stage and the adjacent Cassius Carter Center Stage, formerly the Arena in Falstaff Tavern. He will teach advanced acting and will direct major productions of both theater and opera at USIU.

Roesch has directed more than 40 major productions during his seven seasons with the Old Globe. Last year he received the theater's Atlas Award for his direction of "Caesar and Cleopatra." His current production, "Spoon River Anthology," will play through July 27 at the Cassius Carter Center Stage.

Old Globe Producing Director Craig Noel said Roesch will be a guest director at the Old Globe during the 1969-70 season.

John Thompson, President Of Savings, Loan Firm, Dies

John Douglass (Jack) Thompson, 60, of 721 Bush St., the president of San Diego Federal Savings and Loan Association and a prominent civic leader, died last night. He had suffered a heart attack at his home earlier in the day.

Thompson, who served as president of the savings and

Community Services fund drives and Red Cross campaigns.

He was a director of the Chamber of the Commerce, the Hillside Hospital and Fiesta del Pacifico.

Thompson was chairman of the operating committee of the Salvation Army, USO and the

book on how to plan land development.

He also served on a state Senate committee's advisory committee on land development. The committee studied all phases of subdivision planning, development and regulation.

1 January 1969

Dear Betty Jane,

Maybe if I start out the "first day" catching up with long overdue correspondence it will be a trend for me. So many times I plan to write you and get no further.

Yesterday my husband, Tom retired from the Navy so we are really starting a "new year". He is now in the process of job hunting so our plans are at an impossible stage - but I'll let you know when and where we go.

The children are really growing up - Susan is taking her sophomore year here at Old Dominion College and will return to Mary Baldwin for her junior and

Sunday, November 30, 1969

MISS BENNETT

Mr. and Mrs. Carl G. Hallberg of San Diego announce the engagement of her daughter, Miss Hazelle Bennett, to Stanley E. Lawson, son of Mrs. Emile A. Lawson, also of San Diego. Lawson was graduated from schools in Minneapolis, Minn. A fall wedding is planned. SEPT. 10, 1969

Rites Planned Tomorrow For Mrs. Freeman

Services for a former Coronado High School teacher, Mrs. Frances T. Freeman, 93, will be at 2 p.m. tomorrow in Greenwood Mortuary. Interment in the Greenwood Mausoleum.

Mrs. Freeman, of 867 G St. in Coronado, died Thursday in a convalescent hospital.

Mrs. Freeman was one of a family of San Diego teachers who, among them, have devoted more than 100 years to schools in this area.

MOVED HERE IN 1921

She started her teaching career in her home state of Missouri, and then went back to college there at the age of 37 to get her degree.

She came to San Diego in the fall of 1921 and immediately started teaching English and home economics at Coronado High School, where she stayed until her retirement in 1942.

Her surviving sister, Mrs. Lee R. Pingree of San Diego, has taught more than 50 years in area schools. This includes 25 with Hoover High School, where she was on the original staff from the time the school opened until her retirement in 1955.

OTHER TEACHERS

Another sister, the late Mrs. Edwin L. Dyer, served more than five years with a school system here.

One of Mrs. Freeman's two daughters, Mrs. Byron Taylor of San Diego, carried on the family tradition and taught more than 30 years in San Diego schools, much of that time at Woodrow Wilson Junior High School. She retired in 1954.

A grandson, Byron Taylor Jr., was a teacher at Vista Junior High School until 1965, when he joined the Office of Naval Intelligence.

Mrs. Freeman was a member of the San Diego Contract Bridge Club. She also is survived by another daughter, Mrs. Louis Q. Dyer of Rancho Bernardo; a son in Oklahoma; four grandchildren, and eight great-grandchildren.

The family suggested contributions to the Kensington Community Church Library Fund.

Jan 1 1969

William C. Pickford, Former Hotelman In Coronado, Dies

William Crossland Pickford, prominent yachtsman and hotel executive and a former Coronado city councilman, died yesterday of cancer in a Washington, D.C., hospital. He was 43.

A native of San Diego, Pickford for many years managed family properties in Coronado, including the El Cordova Hotel and the Bottle and Beef Restaurant. After the holdings were sold in 1962, Pickford vacated his council seat and went to Washington to join his brother, Thomas II, in operating the Lafayette Hotel and the Hotel Carroll Arms, across from Capitol Hill. The Carroll Arms was sold in 1965 and the Lafayette Hotel last March.

KNOWN AS ATHLETE

Hotel Lafayette Corp. was founded by Pickford's grandfather, Thomas Pickford, in the 1890s.

While prominent in hotel circles, William Pickford was much better known for his sailing exploits and golfing skills and his courage as a race car driver.

In 1958, Pickford and Charles Rollins sailed the boat Perseverance, to second place in the World Championship Star Boat Races here. Pickford's boat, the Williwaw, won the 1968 spring race series in Chesapeake Bay, and in 1967 he finished eighth in the gruelling Annapolis-to-Newport, R.I., race in which only 51 of 96 boats went the distance.

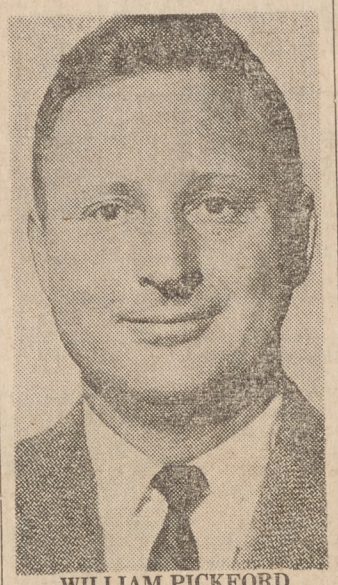

WILLIAM PICKFORD
. . . prominent yachtsman

Pickford was champion at the Coronado Golf Club in 1959 and 1960 and he won numerous tournaments as an amateur. In 1952, the versatile sportsman was Pacific Coast point champion among auto racing drivers. Friends recalled that he also was an outstanding fisherman.

BORN CHRISTMAS DAY

Pickford was born here on Christmas Day, 1925, the son of Roy Pickford and Gertrude Crosslands Pickford. He was educated both in the East and in California before serving in the Army Air Force from 1942 to 1945. Pickford was a member of the San Diego Yacht Club, the San Diego Country Club, the Tred Avon Yacht Club of Oxford, Md., and the Congressional Country Club of Washington.

Surviving are his widow, Anne; four sons, William Jr., Roy, Robert, and Carey, and two daughters, Jerry and Sally, all from a previous marriage, and two stepdaughters.

Capt. F. T. Berry Leads Squadron

Capt. Fred T. Berry has relieved Capt. Michael Elliott as commander of Submarine Squadron 5 in ceremonies at Ballast Point.

The squadron is a unit of Submarine Flotilla 1 commanded by Capt. Roy H. Gallemore.

Rear Adm. Walter L. Small, Pacific Fleet Submarine Force commander with headquarters in Hawaii, spoke at the change-of-command function.

Berry is a native of Coronado. He was graduated from the Naval Academy, Submarine School and the National War College.

The destroyer Fred T. Berry is named after his father, who was killed when the Navy dirigible Akron crashed and burned in 1933.

The Berrys live with their six children at 3759 Dupont St.

Elliott, who lives with his wife and five children at 5205 Pacifica Drive in Pacific Beach, is porting for duty at the 11th val District.

CAPT. F. T. BERRY
. . . Coronado native

3-17-69

Roesch Resigns At Old Globe For USIU Post

William Roesch, associate director of the Old Globe Theater since 1962, yesterday announced he will resign Aug. 1 to become a fulltime faculty member at the United States International University's School of Performing Arts.

Roesch has taught part-time at USIU for two years while continuing to direct productions for both the main Old Globe stage and the adjacent Cassius Carter Center Stage, formerly the Arena in Falstaff Tavern. He will teach advanced acting and will direct major productions of both theater and opera at USIU.

Roesch has directed more than 40 major productions during his seven seasons with the Old Globe. Last year he received the theater's Atlas Award for his direction of "Caesar and Cleopatra." His current production, "Spoon River Anthology," will play through July 27 at the Cassius Carter Center Stage.

Old Globe Producing Director Craig Noel said Roesch will be a guest director at the Old Globe during the 1969-70 season.

John Thompson, President Of Savings, Loan Firm, Dies

John Douglass (Jack) Thompson, 60, of 721 Bush St., the president of San Diego Federal Savings and Loan Association and a prominent civic leader, died last night. He had suffered a heart attack at his home ear

Community Services fund drives and Red Cross campaigns.

He was a director of the Chamber of the Commerce, the Hillside Hospital and Fiesta del Pacifico.

book on how to plan land development.

He also served on a state Senate committee's advisory committee on land development.

senior year. Then she hopes to go to a seminary - she is planning to go into the ministry.

Margaret is a freshman at East Carolina University in Greenville North Carolina. She's doing very well but hasn't decided on a vocation as yet.

Barbara graduates from high school this June and has been accepted at Radford College near Roanoke, Va. Her boyfriend goes to VPI which is only 7 miles from Radford. I don't know whether it is such a good idea or not. They plan to marry in 3 years - will see! She is quite the homemaker - sews beautifully and is quite artistic so will follow interior design at school.

Tommy is a freshman in high school and has been an honor student so far this year. I suspect it might have something

Sunday, November 30, 1969

MISS BENNETT

Mr. and Mrs. Carl G. Hallberg of San Diego announce the engagement of her daughter, Miss Hazelle Bennett, to Stanley E. Lawson, son of Mrs. Emile A. Lawson, also of San Diego. Lawson was graduated from schools in Minneapolis, Minn. A fall wedding is planned. SEPT. 10, 1969

Rites Planned Tomorrow For Mrs. Freeman

Services for a former Coronado High School teacher, Mrs. Frances T. Freeman, 93, will be at 2 p.m. tomorrow in Greenwood Mortuary. Interment in the Greenwood Mausoleum.

Mrs. Freeman, of 867 G St. in Coronado, died Thursday in a convalescent hospital.

Mrs. Freeman was one of a family of San Diego teachers who, among them, have devoted more than 100 years to schools in this area.

MOVED HERE IN 1921

She started her teaching career in her home state of Missouri, and then went back to college there at the age of 37 to get her degree.

She came to San Diego in the fall of 1921 and immediately started teaching English and home economics at Coronado High School, where she stayed until her retirement in 1942.

Her surviving sister, Mrs. Lee R. Pingree of San Diego, has taught more than 50 years in area schools. This includes 25 with Hoover High School, where she was on the original staff from the time the school opened until her retirement in 1955.

OTHER TEACHERS

Another sister, the late Mrs. Edwin L. Dyer, served more than five years with a school system here.

One of Mrs. Freeman's two daughters, Mrs. Byron Taylor of San Diego, carried on the family tradition and taught more than 30 years in San Diego schools, much of that time at Woodrow Wilson Junior High School. She retired in 1954.

A grandson, Byron Taylor Jr., was a teacher at Vista Junior High School until 1965, when he joined the Office of Naval Intelligence.

Mrs. Freeman was a member of the San Diego Contract Bridge Club. She also is survived by another daughter, Mrs. Louis Q. Dyer of Rancho Bernardo; a son in Oklahoma; four grandchildren, and eight great-grandchildren.

The family suggested contributions to the Kensington Community Church Library Fund.

Jan 1 1969

William C. Pickford, Former Hotelman In Coronado, Dies

William Crossland Pickford, prominent yachtsman and hotel executive and a former Coronado city councilman, died yesterday of cancer in a Washington, D.C., hospital. He was 43.

A native of San Diego, Pickford for many years managed family properties in Coronado, including the El Cordova Hotel and the Bottle and Beef Restaurant. After the holdings were sold in 1962, Pickford vacated his council seat and went to Washington to join his brother, Thomas II, in operating the Lafayette Hotel and the Hotel Carroll Arms, across from Capitol Hill. The Carroll Arms was sold in 1965 and the Lafayette Hotel last March.

KNOWN AS ATHLETE

Hotel Lafayette Corp. was founded by Pickford's grandfather, Thomas Pickford, in the 1890s.

While prominent in hotel circles, William Pickford was much better known for his sailing exploits and golfing skills and his courage as a race car driver.

In 1958, Pickford and Charles Rollins sailed the boat Perseverance, to second place in the World Championship Star Boat Races here. Pickford's boat, the Williwaw, won the 1968 spring race series in Chesapeake Bay, and in 1967 he finished eighth in the gruelling Annapolis-to-Newport, R.I., race in which only 51 of 96 boats went the distance.

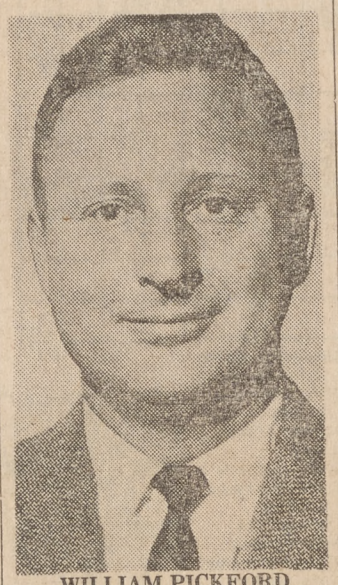

WILLIAM PICKFORD
. . . prominent yachtsman

Pickford was champion at the Coronado Golf Club in 1959 and 1960 and he won numerous tournaments as an amateur. In 1952, the versatile sportsman was Pacific Coast point champion among auto racing drivers. Friends recalled that he also was an outstanding fisherman.

BORN CHRISTMAS DAY

Pickford was born here on Christmas Day, 1925, the son of Roy Pickford and Gertrude Crosslands Pickford. He was educated both in the East and in California before serving in the Army Air Force from 1942 to 1945. Pickford was a member of the San Diego Yacht Club, the San Diego Country Club, the Tred Avon Yacht Club of Oxford, Md., and the Congressional Country Club of Washington.

Surviving are his widow, Anne; four sons, William Jr., Roy, Robert, and Carey, and two daughters, Jerry and Sally, all from a previous marriage, and two stepdaughters.

Capt. F. T. Berry Leads Squadron

Capt. Fred T. Berry has relieved Capt. Michael Elliott as commander of Submarine Squadron 5 in ceremonies at Ballast Point.

The squadron is a unit of Submarine Flotilla 1 commanded by Capt. Roy H. Gallemore.

Rear Adm. Walter L. Small, Pacific Fleet Submarine Force commander with headquarters in Hawaii, spoke at the change-of-command function.

Berry is a native of Coronado. He was graduated from the Naval Academy, Submarine School and the National War College.

The destroyer Fred T. Berry is named after his father, who was killed when the Navy dirigible Akron crashed and burned in 1933.

The Berrys live with their six children at 3759 Dupont St.

Elliott, who lives with his wife and five children at 5205 Pacifica Drive in Pacific Beach, is porting for duty at the 11th val District.

CAPT. F. T. BERRY
. . . Coronado native

3-17-69

Roesch Resigns At Old Globe For USIU Post

William Roesch, associate director of the Old Globe Theater since 1962, yesterday announced he will resign Aug. 1 to become a fulltime faculty member at the United States International University's School of Performing Arts.

Roesch has taught part-time at USIU for two years while continuing to direct productions for both the main Old Globe stage and the adjacent Cassius Carter Center Stage, formerly the Arena in Falstaff Tavern. He will teach advanced acting and will direct major productions of both theater and opera at USIU.

Roesch has directed more than 40 major productions during his seven seasons with the Old Globe. Last year he received the theater's Atlas Award for his direction of "Caesar and Cleopatra." His current production, "Spoon River Anthology," will play through July 27 at the Cassius Carter Center Stage.

Old Globe Producing Director Craig Noel said Roesch will be a guest director at the Old Globe during the 1969-70 season.

John Thompson, President Of Savings, Loan Firm, Dies

John Douglass (Jack) Thompson, 60, of 721 Bush St., the president of San Diego Federal Savings and Loan Association and a prominent civic leader, died last night. He had suffered a heart attack at his home earlier in the day.

Community Services fund drives and Red Cross campaigns.

He was a director of the Chamber of the Commerce, the Hillside Hospital and Fiesta del Pacifico.

Thompson was chairman of

book on how to plan land development.

He also served on a state Senate committee's advisory committee on land development. The committee studied all phas-

to do with the fact he is not active in sports for the first time in years. He was too small for the football team (which is his favorite sport) and he got cut also when he tried out for wrestling and swimming. He is quite athletic but too lazy to spend the time practicing to be good enough for a team. Maybe he'll try harder next time. We enjoy and like our children though and feel so fortunate that they have gotten along so well so far.

I lead a rather idle life - occassionally I play golf, do some volunteer work with Headstart, some churchwork and that is about it. As a result I'm 20 pounds heavier but happy.

I do want to thank you for the thoughtful birthday, anniversary and Christmas notes

MISS BENNETT

Mr. and Mrs. Carl G. Hallberg of San Diego announce the engagement of her daughter, Miss Hazelle Bennett, to Stanley E. Lawson, son of Mrs. Emile A. Lawson, also of San Diego. Lawson was graduated from schools in Minneapolis, Minn. A fall wedding is planned. SEPT. 10, 1969

Rites Planned Tomorrow For Mrs. Freeman

Services for a former Coronado High School teacher, Mrs. Frances T. Freeman, 93, will be at 2 p.m. tomorrow in Greenwood Mortuary. Interment in the Greenwood Mausoleum.

Mrs. Freeman, of 867 G St. in Coronado, died Thursday in a convalescent hospital.

Mrs. Freeman was one of a family of San Diego teachers who, among them, have devoted more than 100 years to schools in this area.

MOVED HERE IN 1921

She started her teaching career in her home state of Missouri, and then went back to college there at the age of 37 to get her degree.

She came to San Diego in the fall of 1921 and immediately started teaching English and home economics at Coronado High School, where she stayed until her retirement in 1942.

Her surviving sister, Mrs. Lee R. Pingree of San Diego, has taught more than 50 years in area schools. This includes 25 with Hoover High School, where she was on the original staff from the time the school opened until her retirement in 1955.

OTHER TEACHERS

Another sister, the late Mrs. Edwin L. Dyer, served more than five years with a school system here.

One of Mrs. Freeman's two daughters, Mrs. Byron Taylor of San Diego, carried on the family tradition and taught more than 30 years in San Diego schools, much of that time at Woodrow Wilson Junior High School. She retired in 1954.

A grandson, Byron Taylor Jr., was a teacher at Vista Junior High School until 1965, when he joined the Office of Naval Intelligence.

Mrs. Freeman was a member of the San Diego Contract Bridge Club. She also is survived by another daughter, Mrs. Louis Q. Dyer of Rancho Bernardo; a son in Oklahoma; four grandchildren, and eight great-grandchildren.

The family suggested contributions to the Kensington Community Church Library Fund.

Jan 1 1969

William C. Pickford, Former Hotelman In Coronado, Dies

William Crossland Pickford, prominent yachtsman and hotel executive and a former Coronado city councilman, died yesterday of cancer in a Washington, D.C., hospital. He was 43.

A native of San Diego, Pickford for many years managed family properties in Coronado, including the El Cordova Hotel and the Bottle and Beef Restaurant. After the holdings were sold in 1962, Pickford vacated his council seat and went to Washington to join his brother, Thomas II, in operating the Lafayette Hotel and the Hotel Carroll Arms, across from Capitol Hill. The Carroll Arms was sold in 1965 and the Lafayette Hotel last March.

KNOWN AS ATHLETE

Hotel Lafayette Corp. was founded by Pickford's grandfather, Thomas Pickford, in the 1890s.

While prominent in hotel circles, William Pickford was much better known for his sailing exploits and golfing skills and his courage as a race car driver.

In 1958, Pickford and Charles Rollins sailed the boat Perseverance, to second place in the World Championship Star Boat Races here. Pickford's boat, the Williwaw, won the 1968 spring race series in Chesapeake Bay, and in 1967 he finished eighth in the gruelling Annapolis-to-Newport, R.I., race in which only 51 of 96 boats went the distance.

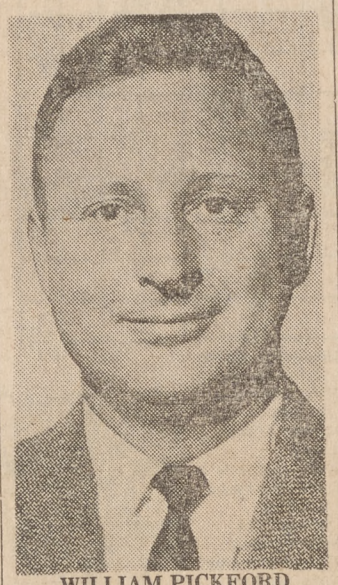

WILLIAM PICKFORD
. . . prominent yachtsman

Pickford was champion at the Coronado Golf Club in 1959 and 1960 and he won numerous tournaments as an amateur. In 1952, the versatile sportsman was Pacific Coast point champion among auto racing drivers. Friends recalled that he also was an outstanding fisherman.

BORN CHRISTMAS DAY

Pickford was born here on Christmas Day, 1925, the son of Roy Pickford and Gertrude Crosslands Pickford. He was educated both in the East and in California before serving in the Army Air Force from 1942 to 1945. Pickford was a member of the San Diego Yacht Club, the San Diego Country Club, the Tred Avon Yacht Club of Oxford, Md., and the Congressional Country Club of Washington.

Surviving are his widow, Anne; four sons, William Jr., Roy, Robert, and Carey, and two daughters, Jerry and Sally, all from a previous marriage, and two stepdaughters.

Capt. F. T. Berry Leads Squadron

Capt. Fred T. Berry has relieved Capt. Michael Elliott as commander of Submarine Squadron 5 in ceremonies at Ballast Point.

The squadron is a unit of Submarine Flotilla 1 commanded by Capt. Roy H. Gallemore.

Rear Adm. Walter L. Small, Pacific Fleet Submarine Force commander with headquarters in Hawaii, spoke at the change-of-command function.

Berry is a native of Coronado. He was graduated from the Naval Academy, Submarine School and the National War College.

The destroyer Fred T. Berry is named after his father, who was killed when the Navy dirigible Akron crashed and burned in 1933.

The Berrys live with their six children at 3759 Dupont St.

Elliott, who lives with his wife and five children at 5205 Pacifica Drive in Pacific Beach, is porting for duty at the 11th val District.

CAPT. F. T. BERRY
. . . Coronado native

3-17-69

Roesch Resigns At Old Globe For USIU Post

William Roesch, associate director of the Old Globe Theater since 1962, yesterday announced he will resign Aug. 1 to become a fulltime faculty member at the United States International University's School of Performing Arts.

Roesch has taught part-time at USIU for two years while continuing to direct productions for both the main Old Globe stage and the adjacent Cassius Carter Center Stage, formerly the Arena in Falstaff Tavern. He will teach advanced acting and will direct major productions of both theater and opera at USIU.

Roesch has directed more than 40 major productions during his seven seasons with the Old Globe. Last year he received the theater's Atlas Award for his direction of "Caesar and Cleopatra." His current production, "Spoon River Anthology," will play through July 27 at the Cassius Carter Center Stage.

Old Globe Producing Director Craig Noel said Roesch will be a guest director at the Old Globe during the 1969-70 season.

John Thompson, President Of Savings, Loan Firm, Dies

John Douglass (Jack) Thompson, 60, of 721 Bush St., the president of San Diego Federal Savings and Loan Association and a prominent civic leader, died last night. He had suffered a heart attack at his home earlier in the day.

Community Services fund drives and Red Cross campaigns.

He was a director of the Chamber of the Commerce, the Hillside Hospital and Fiesta del Pacifico.

Thompson was chairman of

book on how to plan land development.

He also served on a state Senate committee's advisory committee on land development. The committee studied all phas-

you send. This summer I saw Bea Nash Cabell several times - we were attending the same dialogue groups. She looks fine, has a lovely home and nice husband and children.

I was sorry to hear about your father's death. I remember him well - especially when he gave me my diploma.

Well, Betty Jane, I still keep hoping to make a trip out there and if I do you are one person I hope to see. Do let me hear from you.

Happy new year to you all.

Love

Charlotte

MISS BENNETT

Mr. and Mrs. Carl G. Hallberg of San Diego announce the engagement of her daughter, Miss Hazelle Bennett, to Stanley E. Lawson, son of Mrs. Emile A. Lawson, also of San Diego. Lawson was graduated from schools in Minneapolis, Minn. A fall wedding is planned. SEPT. 10, 1969

Rites Planned Tomorrow For Mrs. Freeman

Services for a former Coronado High School teacher, Mrs. Frances T. Freeman, 93, will be at 2 p.m. tomorrow in Greenwood Mortuary. Interment in the Greenwood Mausoleum.

Mrs. Freeman, of 867 G St. in Coronado, died Thursday in a convalescent hospital.

Mrs. Freeman was one of a family of San Diego teachers who, among them, have devoted more than 100 years to schools in this area.

MOVED HERE IN 1921

She started her teaching career in her home state of Missouri, and then went back to college there at the age of 37 to get her degree.

She came to San Diego in the fall of 1921 and immediately started teaching English and home economics at Coronado High School, where she stayed until her retirement in 1942.

Her surviving sister, Mrs. Lee R. Pingree of San Diego, has taught more than 50 years in area schools. This includes 25 with Hoover High School, where she was on the original staff from the time the school opened until her retirement in 1955.

OTHER TEACHERS

Another sister, the late Mrs. Edwin L. Dyer, served more than five years with a school system here.

One of Mrs. Freeman's two daughters, Mrs. Byron Taylor of San Diego, carried on the family tradition and taught more than 30 years in San Diego schools, much of that time at Woodrow Wilson Junior High School. She retired in 1954.

A grandson, Byron Taylor Jr., was a teacher at Vista Junior High School until 1965, when he joined the Office of Naval Intelligence.

Mrs. Freeman was a member of the San Diego Contract Bridge Club. She also is survived by another daughter, Mrs. Louis Q. Dyer of Rancho Bernardo; a son in Oklahoma; four grandchildren, and eight great-grandchildren.

The family suggested contributions to the Kensington Community Church Library Fund.

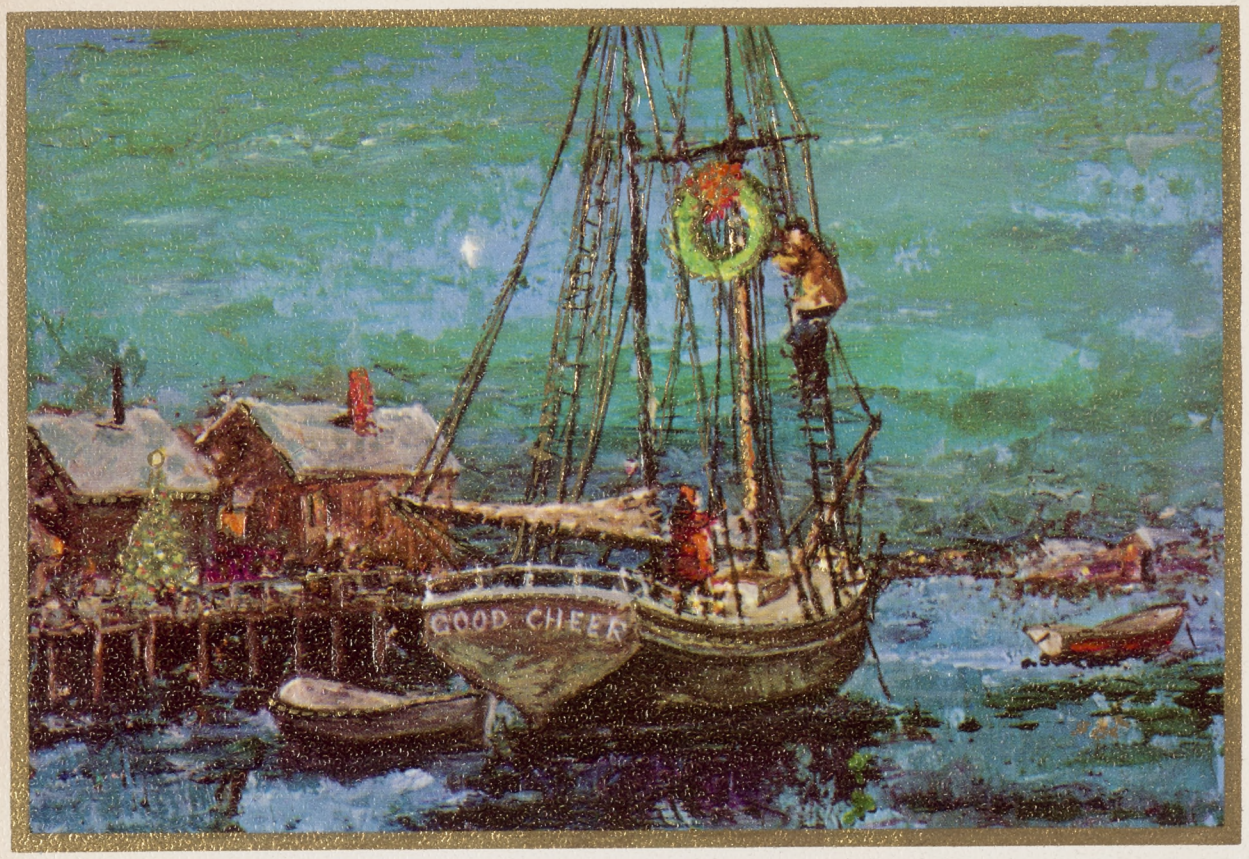
GOOD CHEER

© A.P.H.

THE FOUR
OF US

With all good wishes
for Christmas
and the Coming Year

John + Georgia Burhans

For to you is born
this day in the city
of David a Savior,
who is Christ the Lord.
Luke 2:11

May all the joy
that filled the earth
on that first Christmas morn
Be in your heart
as you rejoice
that Christ the Lord is born!

Hope all is well out there. Will not be out any time soon as Daddy's here now. He's doing fine!! We are too! Happy New Year!
—Thea Stephens

P.S. Please send me a box of Stationery when

30

December 15, 1969

Hi Folks

Well its that time of the year again and I am running out of time — so am writting the same letter to all —

We are all fine — We will all be together for Christmas this year except Kenneth, he is in the army and in Viet Nam with the 71st Artilery. Steven is a Junior this year and doing very well in School. Wayne is out of the Navy and here until about the 15th of January and then he is going back to California to live — either around Los Angeles or San Francisco. Carol and her husband Joe live close by. He is a school teacher and she is a Dental assistant. They have been married two years now.

I am back at work again after having a hysterotomy this year and am doing just fine — maybe a little fatter. Edward hurt his arm last month and has to go for a skin graft on January 5th I guess he will be off work for about 12 weeks — We are going to start off the New Year with a bang. Hope this finds all of you well and looking forword to the holiday season —

As Ever —

Carrie & Edward Black
Wayne, Carol, Kenny & Steven

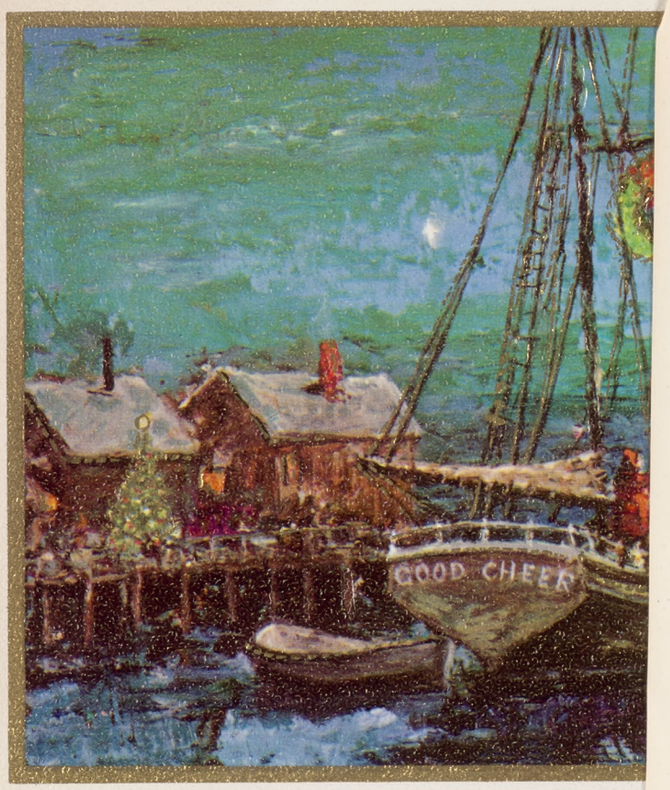

May every happiness
be yours at Christmas
and in the new year

Gunny and Ken
Kiefer

1969

30

Wishing you
happy holidays
and a
happy New Year

Edward & Carrie Block
& Family

Will write again after the
1st of the year—

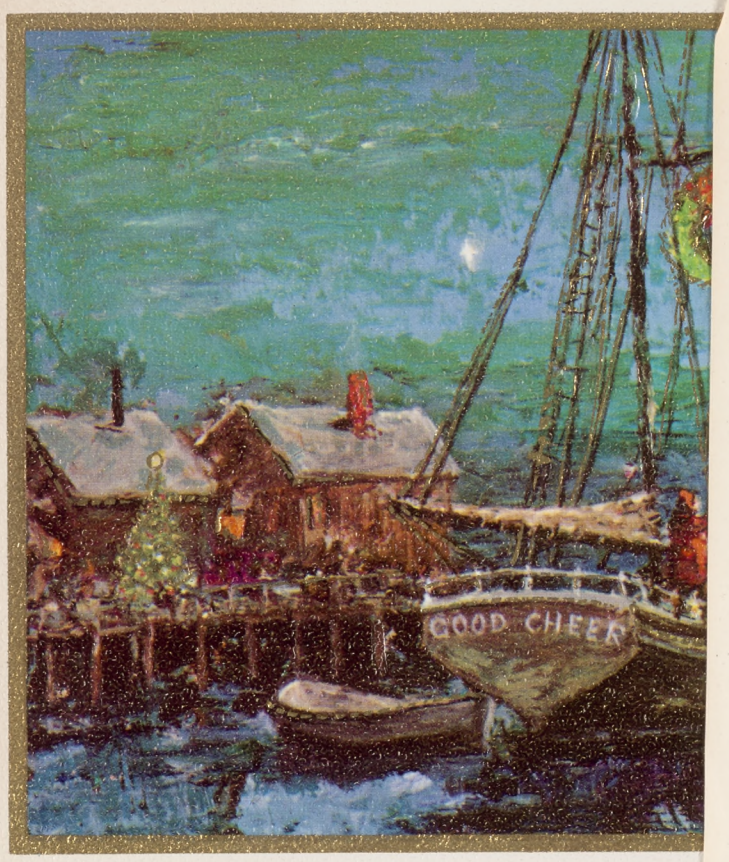

May every happiness
be yours at Christmas
and in the new year

Gunny and Ken
Kiefer

1969

30

12-17-68

Dear Betty Gene,

Just a few lines to say hello to you and your family this Christmas Season. We are in the midst of frantic preparations for Christmas which I'm sure comes earlier each year. My mother and Dad will be up to spend some time with us and my brother Peter who teaches high school in Auburn nearby.

You've done a wonderful job of keeping track of your classmates. Hope my donation can help you a little. Sincerely

Graham

Wish you the Merriest Christmas
and the Happiest New Year ever!

Graham, Elaine, Alan & Brian

Scott

Formally presented at the Las Damas de los Ninos Debutante Ball last evening at the Bahia Hotel were, along staircase bannister from top, Misses Mary Dutton Boehm, Gayle McKinney,

Susan Graham Kelly, Wendy Jackson Criscuolo and Christine Ann Crumley, and, inside row from top, Paula Ference Kaiser, Clare Marie Mutshnick, Patricia Anne Medlin, Kris-

DEC 28 1969

From Mrs. W. R. E. James
907 - 17th ave
Tuscaloosa Ala
35401

wrote to Beth Jan. 10 '70

Mrs S. R. Pittman
667 J Ave
Coronado Calif.
92118

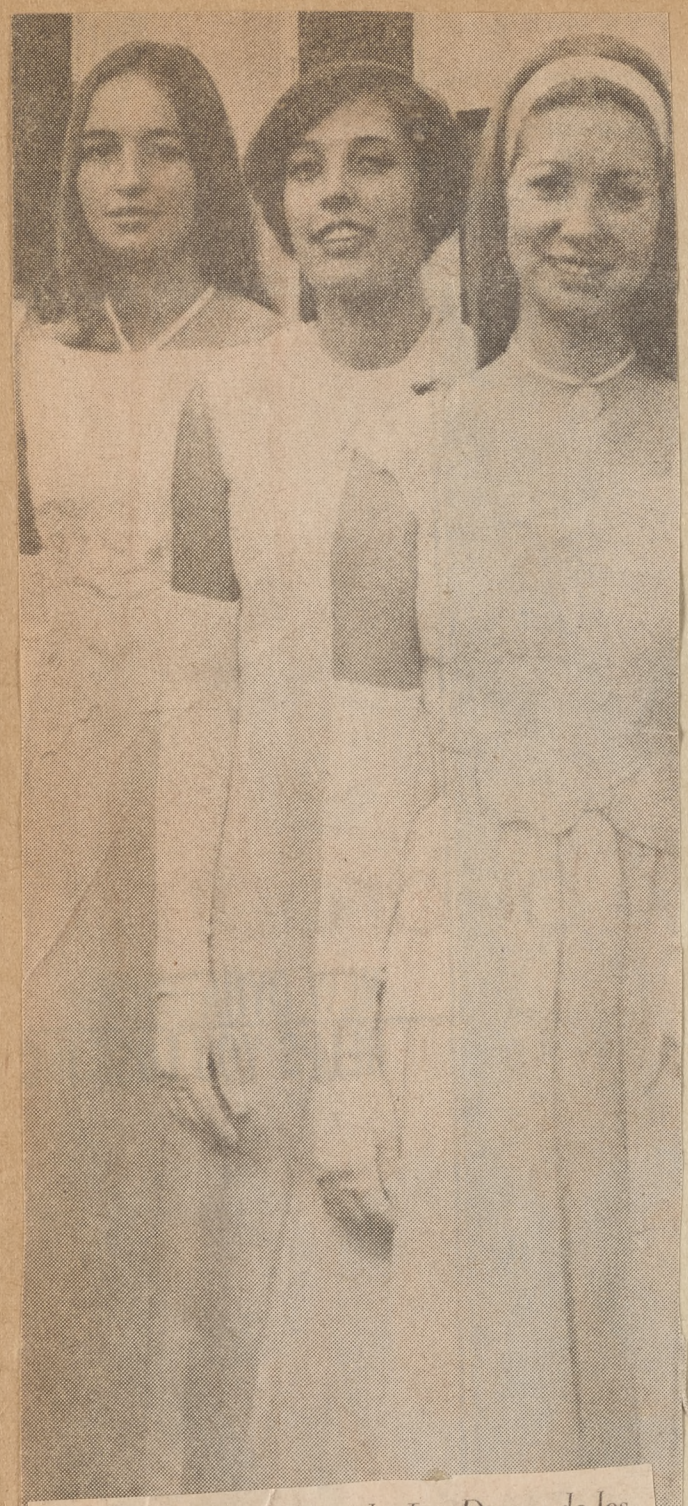

Formally presented at the Las Damas de los Ninos Debutante Ball last evening at the Bahia Hotel were, along staircase bannister from top, Misses Mary Dutton Boehm, Gayle McKinney, Susan Graham Kelly, Wendy Jackson Criscuolo and Christine Ann Crumley, and, inside row from top, Paula Ference Kaiser, Clare Marie Mutshnick, Patricia Anne Medlin, Kris-

DEC 28 1969

Mrs. William King Edward James

Formally presented at the Las Damas de los Ninos Debutante Ball last evening at the Bahia Hotel were, along staircase bannister from top, Misses Mary Dutton Boehm, Gayle McKinney, Susan Graham Kelly, Wendy Jackson Criscuolo and Christine Ann Crumley, and, inside row from top, Paula Ference Kaiser, Clare Marie Mutshnick, Patricia Anne Medlin, Kris-

DEC 28 1969

32

Tuscaloosa, Ala
901 - 17th ave
December 29, 1969

Mrs. Shelby R. Pittman
667 - J. Ave
Coronado Calif
92118

Dear Mrs Pittman,

With the exception of the war years and one other short theatre, Beth has lived in and around New Haven since her marriage. Her address is

Mrs Elizabeth J. Moffitt
124 Hartley Street
Hamden, Conn
06517.

She graduated from Yale with a B.F.A. degree and now is working on her master.

Formally presented at the Las Damas de los Ninos Debutante Ball last evening at the Bahia Hotel were, along staircase bannister from top, Misses Mary Dutton Boehm, Gayle McKinney, Susan Graham Kelly, Wendy Jackson Criscuolo and Christine Ann Crumley, and, inside row from top, Paula Ference Kaiser, Clare Marie Mutshnick, Patricia Anne Medlin, Kris-

DEC 28 1969

Christmas 1969

Dear Bettye Jane,

Received your card yesterday - love clever you are with your artistic abilities.

Tom is working for Grumman Aircraft here on Long Island. We're about 50 miles from the city living in a pleasant area.

Well I'm a mother-in-law now. Our youngest daughter Barbara (18) was married Nov. 30 to a ~~boy~~ boy she's been going with for 2½ years whom we like very much. He is a student at VPI so they will be living there.

Susan our oldest is a junior at Mary Baldwin College and after graduating will enter seminary as a candidate for the ministry.

Margaret is a sophomore at E.C.U. and majoring in French and hopes to go into U.N. or foreign service work.

Tommy is getting along real well here in sports and academically so all are well & happy.

It's good to hear from you.

Love

Charlotte

11 Dale Lane
Smithtown, N.Y. 11787